

The original probate files of Hendricks County, some from as early as 1823, are very fragile and are in storage. You are encouraged to use these digital images instead of seeking the originals as they are as complete, and more readable in many cases, than the originals.

THOMAS PLUMMER

ESTATE

1879

HENDRICKS COUNTY, INDIANA

No. 3043

Hendricks Circuit Court.

Nancy Peemner et al

vs.

Martha A. Williams et al

Judgment, ~~Plt & Def~~ for costs
\$ ~~1000~~ Relief.

Date, Oct 24 1879

Interest at _____ per cent.

Order Book No. 23 Page 134

Filed Sept 10 1879

J. M. Durin Clerk.

Radley & Parker
Plaintiff's Attorney.

Fee Book No. 22, Page 13

To the undersigned Commissioners, appointed by the Circuit Court of Henricks County, at the Sept Term, A.D. 1879. to make Partition of the Estate of Thomas Plummer, Decd. being duly sworn, make the following report of partition therein.

We assign and set off to the following named persons as their just and legal Shares of said Estate, the following described tracts. To-wit:

To Nancy Plummer, Widow of decd.

The East One hundred Acres of the South East quarter of Section Twenty (20) Township Fourteen (14) North. Range Two (2) East.

Also Eighteen (18) acres off of the West side of the North West quarter of the North West quarter of Section Twenty Eight (28) Town and Range aforesaid.

Also Twelve (12) Acres off of the South end of the East half of the North West quarter of Section ²⁸ Town and Range aforesaid.

To Orlanda Plummer.

The North West quarter of the North West quarter of Section Twenty Eight (28). Township Fourteen (14) North. Range Two (2) East. Except Eighteen (18) Acres off of the West side of said tract.

Also the East half of the North West quarter of Section Twenty Eight (28). Town and Range aforesaid. Except the following tract. Beginning at the North East corner of said tract. Thence West Eight (8) chains,

Thence South Seventeen (17) chains, to the center of road; Thence East Eight (8) chains; Thence North Seventeen and one half ($17\frac{1}{2}$) chains to the place of beginning. ^{12 acres off of the south end of said tract.} & except containing in all Seventy Six (76) Acres.

To Joseph Plummer.

The South West quarter of the North West quarter of Section Three (3) Township

Thirteen (13) North. Range Two (2) East. except Two $\frac{3}{4}$ (2 $\frac{3}{4}$) acres off of the West side. and Seven (7) Acres off of the East Side of said tract. containing Thirty (30) Acres more or less.

To Mary E. Sawyer.

Beginning at the North East corner of the East half of the North West quarter of Section Twenty Eight (28). Township Fourteen (14) North. Range Two (2) East. Thence West Eight (8) chains. Thence South Seventeen (17) chains to the center of the road; Thence East Eight (8) chains; Thence North Seventeen $\frac{1}{2}$ ($17\frac{1}{2}$) chains to the place of beginning. containing Fourteen (14) Acres.

To Martha A. Williams.

Beginning at the South West corner of the East half of the North East quarter of Section Thirty Two (32). Township Fourteen (14) North. Range Two (2) East. Thence North Twenty six (26) rods; Thence East Eighty (80) rods; Thence South Twenty Six (26) rods; Thence West Eighty (80) rods to the place of beginning. containing Thirteen (13) Acres.

To Amanda Plummer.

Seven (7) Acres off of the East side of the South West quarter of the North West quarter of Section Three (3). Township Thirteen (13) North. Range Two (2) East.

Also The East half of the North West quarter of Section Three (3). Town & Range aforesaid, in all Eighty Seven (87) Acres.

To Susan Plummer.

Beginning Seven (7) chains and Ninety one (91) links North of the South East corner of the North West quarter of Section Thirty three (33). Township Fourteen (14) North. Range Two (2) East. Thence West Ninety one (91) rods; Thence North to the North line of said tract; Thence East Ninety one (91) rods; Thence South to the place of beginning, containing Seventy three (73) Acres more or less —

To Joel J. Plummer.

Beginning Twenty six (26) rods North of the South West corner of the East half of the North East quarter of Section Thirty two (32) Township Fourteen (14) North. Range Two (2) East. Thence East Eighty (80) rods; Thence South Twenty Six (26) rods Thence East to a point Eleven (11) rods west of the East line of the West half of the North West quarter of Section Thirty three (33) Town and Range aforesaid. Thence North Eighty Eight (88) rods; Thence West to the West line of the first described tract;

Thence South Sixty two (62) rods to the place of beginning, in all 69 Acres.

To Jesse Plummer.

Beginning Eighty Eight (88) rods north of the South West corner of the East half of the North East quarter of Section Thirty two (32). Township Fourteen (14) North. Range Two (2) East. Thence East One hundred and forty nine (149) rods to a point Eleven (11) rods West of the East line of the West half (1/2) of the North West quarter of Section Thirty three (33) Town & Range aforesaid. Thence North Seventy two (72) rods to the North line of said tract. Thence West One hundred & forty nine (149) rods to the North West corner of the first described tract. Thence South Seventy two (72) rods to the place of beginning, containing Sixty seven (67) acres.

To William Plummer.

Beginning at the South East corner of the North West quarter of Section Thirty three (33). Township Fourteen (14) North. Range Two (2) East. Thence North Seven & 7/8 (7.875) chains. Thence West Ninety One (91) rods. Thence South Seven & 7/8 (7.875) chains. Thence East Ninety one (91) rods to the place of beginning, containing 18 Acres—

All of which is respectfully submitted

John C. Barnhill.
Jacob ^{Chandler} Chandler.
Noah Kellum.

} corners

We claim fees as follows,
Wm H. Miller, Surveyor.

Fees in two former Partitions see itemized
account in former report. \$47.00

Fee in present Partition, 10 lines \$10.00

nine corners \$9.00. Report of Survey \$5.00 \$14.00

Total \$71.00

Noah Kellum. corner

~~Seven~~ ^{Eight} days in three different Partitions. \$21.00

Jacob Chandler. corner.

~~Seven~~ ^{Eight} days in three different Partitions \$21.00

John C. Barnhill. corner

~~Seven~~ ^{Eight} days in three different Partitions \$21.00

I certify that the above and foregoing is
correct as I verily believe.

William H. Miller
Surveyor

Fees allowed as follows
Wm H. Miller Surveyor. \$35.00

John C. Barnhill corner. 21.00

Jacob Chandler " 21.00

Noah Kellum " 21.00

J. E. Seaman
Judge

No 3043

Samuel Plummer
et al

vs

Martha A Williams
et al

Report of Commissioners

Filed Feb. 3, 1880

Wm. Linn Clerk

State of Indiana Hendricks County ss.
In the Circuit Court
September Term 1879

Nancy Plummer
et al

vs

Martha A. Williams &
Owen H. Williams &
William Plummer

Partition.

Nancy Plummer, Joseph Plummer, Mary E. Savoyers, Manda Plummer Susan G. Plummer Joel J. Plummer, Jesse Plummer and Orlando Plummer complain of Martha A. Williams Owen H. Williams her husband and William Plummer and say that they the plaintiffs ^{except Owen H. Williams} and defendants are the owners in fee and tenants in common of the following described real estate situate in the County of Hendricks in the State of Indiana to-wit: The East one hundred acres of the South East quarter of Section 20. in Township 14. North, of Range Two (2.) East also the following, situate in the County of Morgan in said State of Indiana to-wit: The North West quarter of the North West quarter, of and the East half of the North West quarter and ~~the North East quarter of the North East quarter and the West half of the North East~~

^{a section}
~~quarter of Section 28.~~ also the East half of
 the North East quarter of Section 32, also
 the North West quarter of Section 33. all in
 Township 14. North of Range Two East, also
 the East half of the North West quarter and
 the South ~~East~~ ^{West} quarter of the North West quarter
 of Section 3. in Township 13. North of Range
 2. East except a small tract conveyed by
 William F. Oakley & wife to Michael Goodpastor
~~About 20 Acre tract of land 1/2 corner of off the west side of~~
 supposed to contain $2\frac{3}{4}$ acres; that they de-
 rive title to said lands by virtue of the
 laws of descent of the State of Indiana
 as the widow, children and only heirs
 at law of Thomas Plummer deceased,
 who departed this life intestate, seized
 of and in possession of the lands above
 described; and who left him surviving
 the plaintiffs and defendants ^{except Owen & Williams} his only
 heirs at law who are entitled to the
 following shares in said lands as
 follows to-wit:

Plffs Nancy Plummer an undivided $\frac{1}{3}$ of the whole
 Joseph Plummer " " $\frac{2}{27}$ " " "
 Mary E. Sawyers " " " " " now
 intermarried with Iradell S. Sawyers.
 Manda Plummer an undivided $\frac{2}{27}$ of the whole
 Susan Plummer " " " " "
 Joel J. Plummer " " " " "
 Jesse Plummer " " " " "
 Orlando Plummer " " " " "
 William Plummer " " " " "
 Dfts Martha F. Williams " " " " "

formerly Martha F. Plummer now intermar-
ried with Owen H. Williams And plaintiffs
further aver that said decedent prior to
his death made certain advancements to
his children, the plaintiffs and defendants,
as follows to-wit:

Jan 1877 + To Joseph Plummer forty acres of land valued
at \$2000 dollars and 512 dollars in per-
sonal property,

1878 2 To Mary E. Sawyer twenty acres of land
valued at one thousand dollars and 327⁰⁰
dollars in personal property and \$1000⁰⁰ in cash

1878 3 To Martha F. Williams twenty acres of land
valued at one thousand dollars and 327,
dollars in personal property, \$1000 in cash.

To Manda Plummer sixty one dollars
in personal property, consisting of one bed & bedding

To Susan Plummer sixty one dollars in
personal property, consisting of one bed & bedding

To Joel J Plummer sixty one dollars
in personal property, consisting of one bed & bedding

To Jesse Plummer sixty one dollars in
personal property, consisting of one bed & bedding

To Orlando Plummer sixty one dollars
in personal property consisting of one bed & bedding

Feb 1874 4 To William Plummer forty acres of land
valued at ~~two~~ thousand dollars and ~~400~~ ^{\$354.54}
dollars in personal property.

which advancements should be taken into
consideration by the Court in the partition
of said lands.

Therefore they pray that partition of
said lands may be made between the

No 30243

In the Circuit Court
September Term 79

Wm Chandler

vs

~~Martha F. Williams~~
~~Owen W. Williams~~
William Plummer

Nancy Plummer
et al

vs
Martha F. Williams
Owen W. Williams &
William Plummer.

Complaint

Filed Sept 10. 1879
Wm Chandler

Wadley & Parker
Attys for Plffs.

the plaintiffs and defendants, and each of them and that Commissioners may be appointed to make such partition and set off and apart to each of said ^{and defendants.} plaintiffs, in severally forever, their shares in said lands as hereinbefore set out considering however the advancements made by said decedent. And they pray for all other proper relief in the premises.

Wadley & Parker
Attys for Plffs.

Monday, Oct 6. 1879 + 13th day of Sept 5, 1879
civil O. B. 21st 439
Hendricks County, ss

In the Circuit Court

Sept Term 1879

Anney Plummer
et al

vs
Martha A Williams
et al

Partition
3043

Decree—

Come now The defendants & file Their
Seperate Answers to the Complaint.

And Come now the parties plaintiffs &
defendants & by agreement this Cause
is submitted to the Court for Trial
judgment & decree upon the issues joined
without the intervention of a jury - & the
Court having heard the evidence and being
fully advised in the premises finds
That the matters & things alleged in the
Complaint are True - That the plaintiff
and defendant are the owners in fee &
Tenants in Common of the Land
described in the Complaint in the share
& of portions therein alleged and that
they derived Title thereto by descent
from Thomas Plummer deceased
and that the plaintiff and defendant are
the only heirs of the said Thomas
Plummer, who died intestate.

The Court further finds that said
decedent in his life time advanced
of his ~~his~~ estate to the parties to this suit
to be charged against them in the

final distribution thereof. The amounts following Towit —

To the plaintiff Joseph Plummer	\$18.32
" " " Mary E Sawyer	25.12.00
" " " Martha A William	23.27.00
" " " Plff Amanda Plummer	20.27.00
" " " Susan Plummer	61.00
" " " Joel J Plummer	61.00
" " " Jesse Plummer	61.00
" " " Orlando Plummer	61.00
" D. Plff. William Plummer	61.00
	17.54.54
	23.54.54
	9825.54

The Court further finds that the plaintiffs are entitled to have partition as prayed for in the Complaint —

It is therefore Ordered, Adjudged & decreed by the Court that partition be made between the parties to this suit of the following described Real Estate in Hendricks County and State of Indiana Towit — The East one hundred acres of the South East quarter of Section 20 in Township 14 North of Range Two East. And also the following described lands in Morgan County and State of Indiana Towit — The North West quarter of the North West quarter and the East half of the North West quarter of Section 28 (Twenty Eight) — Also the East half of the North East quarter of Section 32 (Thirty Two) — Also the North West quarter of Section

* Except 1/2 acre
there purpose is to
about 20 acres West of
the South East corner
of said quarter quarter

33. (Thirty Three) all in Township
14 North of Range Two East.

Also the East half of the North
West quarter and the South West
quarter of the North West quarter of
Sec. 3 (three) in Township 13 North
of Range Two East - except $2\frac{37}{100}$
acres off the West side of the last
above described tract - and to
Carry out this decree John C Barnhill
Jacob Chandler and Noah Kellum
their reputable householders and freeholders
of said County - & not of kin to any of
the parties, or by the Court appointed
Commissioners to make such partition.
And said Commissioners are now by the
Court ordered, after having first, ^{fully qualified as such} actually
viewed & estimated the value of said
lands & all improvements thereupon - &
to the whole value. Added the whole
amount & delivered to the several
parties as before found & determined
by the Court herein to wit the sum
of \$9825.64 - To make division
thereof on the portions and to the persons
following to wit.

1 To cut off and apart to the plaintiff Nancy
Plummer widow of said deceased a share
of said lands equal to one third in value
of the whole of said lands & improvements.

2 To Joseph Plummer a share of said
lands equal to $\frac{2}{27}$ part of the

33. (Thirty Three) all in Township
14 North of Range Two East.

Also the East half of the North
West quarter and the South West
quarter of the North West quarter of
Sec. 3 (three) in Township 13 North
of Range Two East - except $2\frac{37}{100}$
Acres off the West side of the last
above described Tract - And to
Carry out this decree. John C Barnhill
Jacob. Chandler and Noah Kellum
their reputable householders and freeholders
of said County - & not of kin to any of
the parties, are by the Court appointed
Commissioners to make such partition.

And said Commissioners are now by the
Court ordered, after ^{being} ~~having~~ ^{qualifying as such} first, actually
viewed & estimated the value of said
lands & all improvements thereupon - &
to the whole value. Added the whole
amount advanced to the several
parties as before found & determined
by the Court herein to wit the sum
of \$9825.64 - To make division
thereof in the portions and to the persons
following to wit.

To cut off and apart to the plaintiff Nancy
Plummer widow of said deceased. a share
of said lands equal to one third in value
of the whole of said lands & improvements.

To Joseph Plummer a share of said
lands equal to $\frac{2}{27}$ part of the

Whole Estate (including advancements)
less the sum of \$2512.⁰⁰ advanced
to him as aforesaid

- 3 To the plaintiff Mary E. Sawyers a share of said lands equal to $\frac{2}{27}$ part in value of the whole Estate (including advancements) — less the sum of \$2327.⁰⁰ advanced to her as aforesaid.
- 4 To the plff. Miranda Plummer a share of said lands equal to $\frac{2}{27}$ part in value of the whole Estate (including advancements) — less the sum of 61.⁰⁰ advanced to her as aforesaid
- 5 To the plff. Susan Plummer a share of said land equal to $\frac{2}{27}$ part in value of the whole Estate ^{including advancements} — less the sum of 61.⁰⁰ advanced to her as aforesaid
- 6 To the plff. Joel J. Plummer a share of said lands equal to $\frac{2}{27}$ part in value of the whole Estate ^{including advancements} — less the sum of 61.⁰⁰ advanced to him as aforesaid
- 7 To the plff. Jesse Plummer a share of said lands equal to $\frac{2}{27}$ part in value of the whole Estate ^{including advancements} — less the sum of 61.⁰⁰ advanced to him as aforesaid.
- 8 To Orlando Plummer a share of said

lands Equal to $\frac{2}{24}$ part in value
of the whole ^{including all improvements} Estate - less the sum of
£1.⁴ Advanced to him as aforesaid.

9 Do the Defendant. Martha A William. a share
of said lands equal to $\frac{2}{24}$ part in value
of the whole ^{including all improvements} Estate - less the sum
of £2327.⁰⁰ Advanced to her as
aforesaid.

10 Do the Deft. William Plummer a share
of said lands equal to $\frac{2}{24}$ part in
value of the whole ^{including all improvements} Estate - less the
sum of £2354.⁵⁴ Advanced to him
as aforesaid.

And to report Their
doings in the premises to the
present Term of this Court.

All of which is finally ordered, approved
& decreed by the Court.

Nancy Plummer

a Real

Martha A. Williams

a Real

Emory

Approved
J. H. Holcomb

State of Indiana, Hendricks County ss:

I, William Linn Clerk of Hendricks
Circuit Court Certify that the foregoing is
a true Copy of the Decree for partition
as the same appears of record on the order
Book of said Court in the above entitled
Cause. Witness my name and the seal
of said Court this 10th day of
October 1879
Wm Linn, Clerk



Oct 24th 1879 and 29th day of Sept 3 1879
Civil O. B. 21 p. 546

Fanny Plummer et al

vs

Decree

Martha A Williams et al

3043

Come now the parties plaintiffs & defendants
& move the Court to set aside the order of
partition heretofore entered in this cause
& the Court being sufficiently advised
sustains said motion. Whereupon it is
adjudged by the Court that the ^{submission & judgment} order of
partition heretofore at the present term
of this Court, entered in this cause be
& the same is hereby annulled & set
at naught.

And now by agreement of the parties this cause
is submitted to the Court for Trial finding
judgment & decree upon the issues joined
without the intervention of a jury, & the
evidence being heard & the Court being fully
advised in the premises finds that the
plaintiffs and defendants are the owners in
fee & tenants in common of the lands described
in the complaint in the shares & portions
therein alleged, & that they derived title thereto
by descent from Thomas Plummer deceased
and that the plaintiffs & defendants are the
only heirs at law of the said Thomas Plummer
deceased who died intestate.

The Court further finds that said decedent
in his life time advanced of his estate to
the parties to this suit, to be charged against
them in the final distribution thereof the
amounts following to wit—

To the plff. Joseph Plummer	# 1832.00
" " Mary E. Sawyer.	# 2027.00
" Drft Martha A. Williams	# 2027.00
" Plff Amanda Plummer.	" 61.00
" " Susan Plummer	" 61.00
" " Joel J. Plummer	" 61.00
" " Jesse Plummer	" 61.00.
" " Orlando Plummer	" 61.00.
" Drft William Plummer	# 1754.54.

The Court further finds that the plaintiffs are entitled to have partition as prayed for in the petition.

It is therefore ordered adjudged & decreed by the Court that partition be made between the parties to this suit of the following described Real Estate in Hendricks County and State of Indiana To-wit - The East one hundred acres of the South East quarter of Section 20 in Township 14 North of Range Two East, and also of the following described land in Morgan County and State of Indiana To-wit - The North West $\frac{1}{4}$ of the North West $\frac{1}{4}$ (except a half acre used for meeting house purposes situate about 20 rods West of the South East corner of said quarter quarter) and the East $\frac{1}{2}$ of the North West $\frac{1}{4}$ of Section 28. Also the East $\frac{1}{2}$ of the North East $\frac{1}{4}$ of Section 32.

Also the North West $\frac{1}{4}$ of Section 38. all in Township 14 North of Range Two East.

Also the East $\frac{1}{2}$ of the North West $\frac{1}{4}$ and the South West $\frac{1}{4}$ of the North West $\frac{1}{4}$ of Section 3 in Township 13. North of Range Two East (Except 2. $\frac{37}{100}$ acres off the West side of the last above described Tract.)

And to carry out this decree John C Barnhill, Jacob Chandler & Noah Kellum. Three reputable householders & freeholders of said County, disinterested & not of kin to any of the parties, are by the Court appointed Commissioners to make such partition. And said Commissioners are now by the Court Ordered after having first duly qualified to act as such & actually viewed & estimated the value of said lands & all improvements thereon.

To set off & apart to the widow the plaintiff Nancy Plummer - a share of said lands, equal to one third in value of the whole of said lands & improvements.

And then to ^{the} remaining Two Third in value of said lands & improvements to add the whole amount advanced to the several parties as herein before found & determined by the Court to wit the sum of \$7945.54 & of the whole amount in value of said Two Third & advancements

To set off & apart to the plaintiff Joseph Plummer a share of said lands equal in value to $\frac{1}{9}$ of $\frac{2}{3}$ of the whole

Estate (including advancements) less the sum of \$1832, advanced to him as aforesaid

- 3 To set off & apart to the plaintiffs Mary E Sawyer a share of said lands equal in value to $\frac{1}{9}$ of $\frac{2}{3}$ of the whole estate (including advancements) less the sum of \$2027, advanced to her as aforesaid
- 4 To set off & apart to the plaintiffs Amanda or Plummer a share of said lands equal in value to $\frac{1}{9}$ of $\frac{2}{3}$ of the whole estate (including advancements) less the sum of \$61⁰⁰ advanced to her as aforesaid.
- 5 To set off & apart to the plaintiffs Susan Plummer a share of said land equal in value to $\frac{1}{9}$ of $\frac{2}{3}$ of the whole estate (including advancements). less the sum of \$61⁰⁰ advanced to her as aforesaid
- 6 To set off & apart to the plaintiffs Joel J. Plummer a share of said lands equal in value to $\frac{1}{9}$ of $\frac{2}{3}$ of the whole estate (including advancements) less the sum of \$61⁰⁰ advanced to him as aforesaid.
- 7 To set off & apart to the plaintiffs Jesse Plummer a share of said land equal in value to $\frac{1}{9}$ of $\frac{2}{3}$ of the whole of said estate (including advancements) less the sum of \$61⁰⁰ advanced to him as aforesaid
- 8 To set off & apart to the defendant Martha A Williams a share of said lands equal in

- 8 To set off & apart to the defendant Martha A. Williams a share of said lands equal in value to $\frac{1}{9}$ of $\frac{2}{3}$ of the whole estate (including advancements) less the sum of \$2027⁰⁰ advanced to her as aforesaid.
- 9 To set off & apart to the defendant William Plummer a share of said lands equal in value to $\frac{1}{9}$ of $\frac{2}{3}$ of the whole estate (including advancements) less the sum of \$1754⁵⁴ advanced to him as aforesaid.
- 10 To set off & apart to the plaintiff Orlando Plummer a share of said lands equal in value to $\frac{1}{9}$ of $\frac{2}{3}$ of the whole estate (including advancements) less the sum of \$61⁰⁰ advanced to him as aforesaid.

And to report Their doings in the premises to this Court at the next Term thereof.

All of which is finally ordered agreed & decreed by the Court.

State of Indiana, Hendricks County ss:

I William Lewis Clerk of Hendricks Circuit Court certify that the foregoing is a true copy of the order and decree of partition in the above entitled cause as the same appears of record in my office.

Witness my name and the seal of said Court this 8th day of November 1879
 Wm Lewis Clerk

State of Indiana Henricks County -
 John C. Barnhill, Jacob. Chandler
 and Noah Kellum. Commissioners
 appointed by the Court to make partition
 of the lands within described between two
 parties within named, each upon his
 several oath & affirmation says. That he will
 faithfully perform the duties as his Trust
 as such Commissioner as by the within
 decree & precept directed

- 1 x John C. Barnhill
- 2 / Jacob ^{his} Chandler
- 3 x Noah Kellum

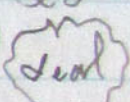
Subscribed & affirmed To before me this 23rd
 day of Jan 1880 Eli Johnson J.P. 

Jan 25th

Fancy Plummer

shat

Martha A Williams

shat

~~~~~

Decree

approved

*[Signature]*

Filed & Reg. 3. 1880

Wm. Linn Clerk



**State of Indiana, Hendricks County, ss:**

THE STATE OF INDIANA, TO THE SHERIFF OF <sup>Morgan</sup> ~~SAB~~ COUNTY, GREETING:

You are hereby commanded to summon

*William Plummer*  
*(impleaded with others)*

to appear before the **Circuit Court** of Hendricks County, before the Judge thereof, on the second day of the next Term, to be held at the Court House in Danville, on the 4 Monday of September, 1879, to answer the complaint of *Fancy Plummer, Joseph Plummer, Mary & Sawyer, Mauda Plummer, Susan C. Plummer et al* and of this writ make due return.

**Witness,** WILLIAM IRVIN, Clerk of said Court, the seal thereof

hereunto affixed at Danville, this

day of September, 1879

*Wm Irvin*, Clerk.

I hereby certify that the above is a true copy of the original summons.

\_\_\_\_\_  
Sheriff.





No. 3043

*Nancy Plummer*  
vs.

*Martha A. Higgins*

# SUMMONS.

CIRCUIT COURT.

FILED

SEP  
16  
1879

*J. M. Smith*  
CLERK

To *Sept* Term.

*Nadley & Parker*  
Attorneys for Plaintiffs.

## SHERIFF'S FEES.

|              |    |     |
|--------------|----|-----|
| Service,     | \$ | 35  |
| Mileage,     |    | 360 |
| Copy, Stamp, |    | 15  |
| Return,      | \$ | 410 |

Indianapolis Journal Co., Print.

Sept 1979 Received the within Summons as same  
mailed on William Plummer by reading  
to and in his hearing

*John Plummer & Mc*





**State of Indiana, Hendricks County, ss:**

THE STATE OF INDIANA, TO THE SHERIFF OF SAID COUNTY, GREETING:

You are hereby commanded to summon

*Martha Williams,  
Owen A. Williams (imprisoned with  
others)*

to appear before the **Circuit Court** of Hendricks County, before the Judge thereof, on the second day of the next Term, to be held at the Court House in Danville, on the *4* Monday of *September*, 187*9*, to answer the complaint of *Amey Plummer, Joseph Plummer, Mary E. Sawyer, Mauda Plummer, Susan C. Plummer et al* and of this writ make due return.

**Witness,** WILLIAM IRVIN, Clerk of said Court, the seal thereof

hereunto affixed at Danville, this

day of *September*, 187*9*

*Wm Irvin*, Clerk.

I hereby certify that the above is a true copy of the original summons.

\_\_\_\_\_  
Sheriff.





No. 3048

*Nancy Plummer et al*

vs.  
*Martha A. Williams et al*

# SUMMONS.

CIRCUIT COURT.

To *Sept* Term.

*Nadby & Parker*  
Attorneys for Plaintiffs.

## SHERIFF'S FEES.

|          |                 |                  |
|----------|-----------------|------------------|
| Service, | - - -           | \$ 70            |
| Mileage, | - - -           | 480              |
| Copy,    | - - -           | 00               |
| Return,  | <i>D. F. R.</i> | <i>40</i><br>590 |

Indianapolis Journal Co., Print.

Served the within summons by reaching to  
the within named Martha A. Williams &  
Owen A. Williams Sept. 10, 1879

*Francis M. Cummings Sheriff*  
*Dec.*





Seneca County ss

In the Circuit Court

Sept Term 1899

Fanny Plummer

et al

vs

Martha A Williams

et al

Come now the plaintiffs & move the Court  
to set ~~as~~ aside the order of partition  
heretofore made in this cause because  
of irregularity & mistake in the entry  
thereof.

Hadley & Parker  
Attys for <sup>Pliffs</sup> ~~defts~~



3043

Sept 2nd 1849

Fancy Plummer  
s bar

Martha H. Williams  
s bar  
~~~~~

Protein to sick
asial order of pasture
~~~~~

Healy & Parker  
at the bridge



Henricks County ss

In the Circuit Court

Sept 2nd 1899

Fancy Plummer

Martha A Williams

et al

Come now the defendants Martha  
A Williams, joined with her husband  
Owen A Williams and William  
Plummer and for separate and  
several answer to the Complaint  
say. They admit the allegations of  
the Complaint to be true, and  
ask the Court to order that each  
of their full share to wit  $\frac{2}{27}$   
part of the whole in value be  
set off to each of the defendants  
as their sole property in severalty  
forever

Charles T. Bowen  
attorney for said defendants



3043

Nancy Plummer  
et al

Martha A Williams  
et al

---

Seperete Avenue  
27 Drpts

FILED

SEP  
22  
1879

Jm Smith  
CLERK

Brown & Co  
27 Drpts



North

Jo Plummer  
30 Acres

14 rods

Armande Plummer  
87 Acres

117 Acres

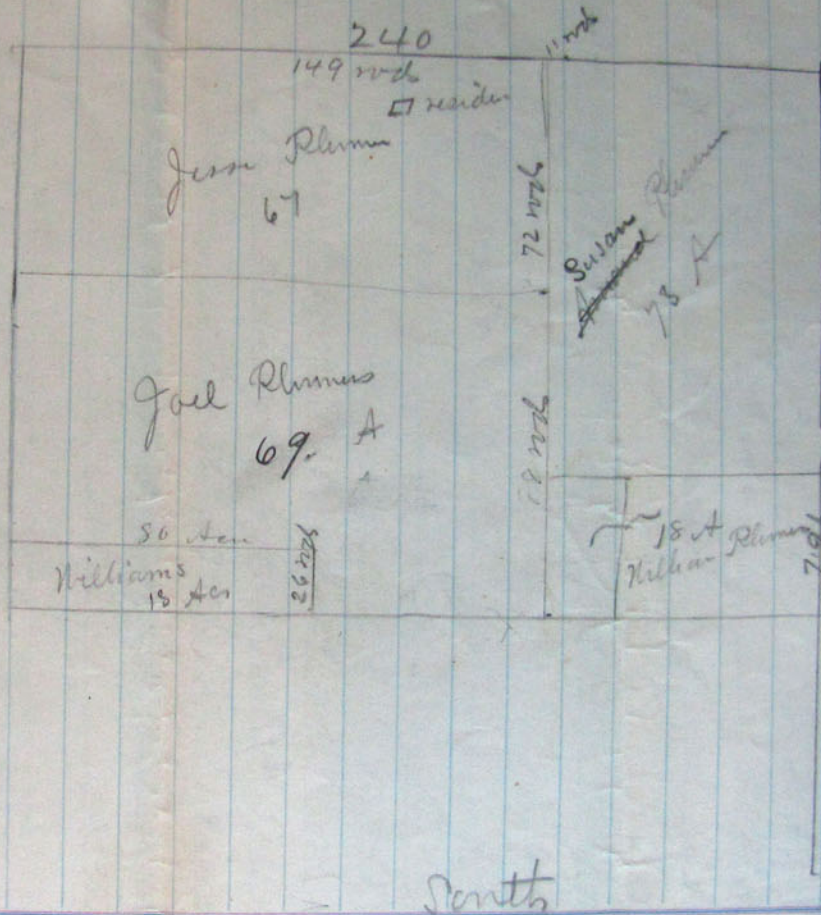

South

24  
51

2209  
694

727  
67  
260  
204  
4

21  
1/2

4/149  
3721

1/2  
000



|                 |  |               |             |
|-----------------|--|---------------|-------------|
| Savages 14 A    |  | Middle 76 dms | Middle 12 A |
|                 |  |               |             |
| Middle 18 Above |  |               |             |



|                      |   |              |
|----------------------|---|--------------|
| - Jo Plummer         |   | 1832.00      |
| Mary E. Sawyer       |   | 2027.00      |
| - Martha A. Williams |   | 2027.00      |
| Amanda Plummer       |   | 61.00        |
| Susan                | " | 61.00        |
| Joel J.              | " | 61.00        |
| Quinn                | " | 61.00        |
| Orlando              | " | 61.00        |
| William              | " | <u>61.00</u> |
|                      |   | 17324.524    |
|                      |   | 7945.54      |

|                                     |           |
|-------------------------------------|-----------|
| Home Farm 100 Acres @ 60 =          | 6000.00   |
| 120 Acres next to Home Farm @ 31.25 | 3750.00   |
| 240 " " @ 35.00 per A               | 8400.00   |
| 117 " " @ 277.50 per A              | 32400.00  |
| Total -                             | 29335.524 |

Widow's 1/3 of Land & Improvements 21390.00

" 1/3 = 7130.00

Estate less Widow's interest \$22220.524

Widow's interest 1/9 2457.28

|                               |         |
|-------------------------------|---------|
| Jo Plummer interest on 1/3 to | 625.28  |
| Mary E. Sawyer                | 450.28  |
| Martha Williams               | 450.28  |
| William Plummer               | 702.24  |
| Amanda Plummer & others each  | 2396.28 |



$$\begin{array}{r}
 3120 / 4500 \overline{) 1475} \\
 \underline{3120} \phantom{00} \\
 1375 \phantom{00} \\
 \underline{1250} \phantom{00} \\
 1250
 \end{array}$$

$$\begin{array}{r}
 3120 / 23960 \overline{) 76} \\
 \underline{21875} \phantom{00} \\
 20850
 \end{array}$$

$$\begin{array}{r}
 76 \\
 \underline{14} \\
 90 \\
 \underline{120} \\
 30
 \end{array}$$

$$\begin{array}{r}
 900 \\
 \underline{621} \\
 279 \\
 \underline{227}
 \end{array}$$

$$\begin{array}{r}
 84 \\
 \underline{3114} \\
 84 \\
 \underline{2121} \\
 2625
 \end{array}$$

$$\begin{array}{r}
 27 \overline{) 702} \\
 \underline{20}
 \end{array}$$

$$\begin{array}{r}
 3240 \\
 \underline{702} \\
 2538
 \end{array}$$

$$\begin{array}{r}
 317 \overline{) 4110} \overline{) 13} \\
 \underline{31} \phantom{00} \\
 1000
 \end{array}$$

8400

|                      |    |                  |
|----------------------|----|------------------|
| Midway Farm          | 30 | Acres            |
| Orange Farm          | 26 |                  |
| Yellow Farm          | 14 |                  |
| Jo Farm              | 30 | Acres of the 117 |
| Sage Farm            | 73 | " " 240          |
| William Farm         | 20 | " " 240          |
| James Farm           | 13 | " " 240          |
| John Farm & Amundson | 67 | " " 240          |



100 A

□ Farm's Residence

160 rods road

East 100 A S.E. 1/4 2020 1/4 14 1/2

100 rods

48 rods

32 rods

80 rods

24 A

Nancy Plummer

Orlanda Plummer

84 A

48 rods

32 rods

56 rods

Highway 136 rods

Nancy Plummer

72 A

24 rods

Center Sec 2

60

76 1/2 rods

144 rods

Road

96 rods

□ Dwelling

Jesse Plummer

69 A

76 1/2

Angela Plummer

76 A

126 1/2 rods



1534





Ms. 11

Noah Hallam  
Friend

25



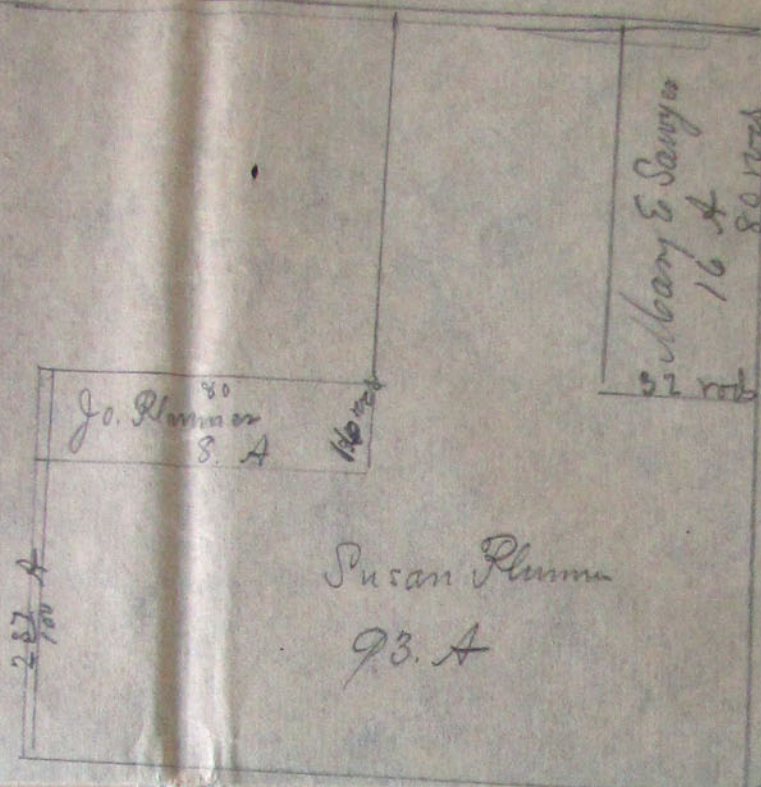

Cont. Sec 37. 13 N. R. 28.

Scale 40 rods to inch.



East

M. R. 28



Hand

Jo. Plummer  
287 A

South



83 1/2 rods

76 1/2

5 1/2 rods

Belgian  
Cannon

Aspirin  
Susan Summer

76 ft

96 rods

100 ft

33 1/2 rods

126 1/2 rods

Gravel of Sec 33, 1471 R 2 E

road



Post 100 A S. 6 1/4 E. 20 1/4 N

Month

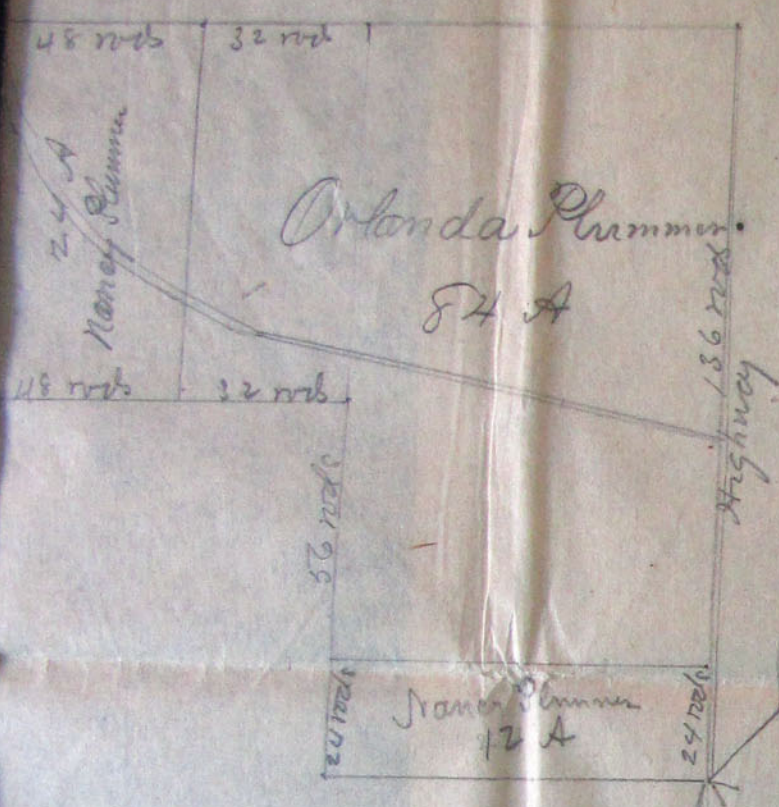

Center Sec. 28 1/4 N. 12. 2 E

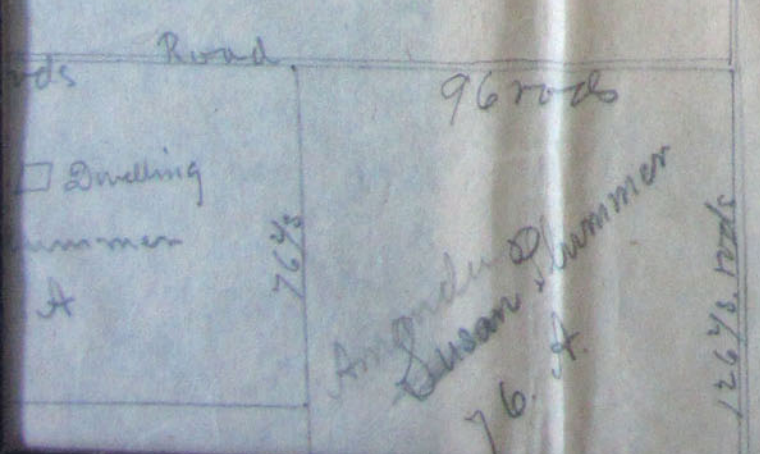

14 N. 12 E



No. 266

**CLAIM.**

John M. Welker

vs.

William Moon

ADMINISTRATOR OF THE ESTATE OF

Thomas Plummer Deceased.

Filed Jan'y 19 1878

Judgment, - - - - - \$ 60.00

Interest at 6 per cent.

Date Oct 30 1880

Order Book No. 10 Page 71

Set for Friday

Oct 22<sup>d</sup> 1880

over

Campbell

Attorney for Claimant.

over



Oct 28<sup>th</sup> Submitted to Court for trial part of evidence heard -  
Oct 29<sup>th</sup> Remainder of evidence heard, Finding for plaintiff in sum of  
\$6000. Motion of deft for new trial filed, overruled. Ex. 30 days  
given to file bill of exceptions. Appeal prayed to Supreme Court  
30 days given to file bond -

Oct 30<sup>th</sup> by agreement judgment set aside



No. 266 Claim

John M. Welker

vs.

Estate of Thomas  
Plummer

Defts

Witnesses.

SUBPOENA---TERM TIME.

HENDRICKS CIRCUIT COURT.

To the *Sixth* day of Term

*Hadley Hogate & Blake*

Attorneys.

SHERIFF'S FEES.

Mileage. - - - \$

Service, - - -

Copy, - - -

Return, - - -

\$



# The State of Indiana, Hendricks County, ss:

THE STATE OF INDIANA TO THE SHERIFF OF SAID COUNTY, GREETING:

You are hereby commanded to summon Jacob Chandler,  
William Plummer, Joseph Plummer Joel Plummer  
Jesse Plummer & Ladel Sawyers

William Cooper, William Williams  
to appear before the Judge of the Circuit Court of Hendricks County, on the  
this 28<sup>th</sup> day of the present Term of said Court, now in session at the Court  
House in Danville, on the 22<sup>nd</sup> day of October 1880, then and there  
to testify in an action wherein John M. Welker

is Plaintiff, and William Moon Admr. Estate of Thomas  
Plummer dec'd is Defendant, on behalf  
of the Defendant; and return this summons.

Witness, The Clerk of said Court, this 28<sup>th</sup> day  
of September 1880.  
Wm. F. Haynes Clerk.

I hereby certify that the above is a true copy of the original Subpoena.

Sheriff.



John M. Welker  
vs

William Moon, Adm'r

Motion for new trial

Filed Oct 29<sup>th</sup> 1880

Wm. F. Haynes  
Clerk

Hadley Houghton & Clark  
Attys



John M. Welker

vs

William Moon Admr

No. 266

of the estate of

Thomas Plummer, decd,

The defendant moves the  
court for a new trial for the  
following written causes, to wit:

1st Because the finding of the  
court is not sustained by sufficient  
evidence, and is contrary to law,

Hadley Hozate & Blake  
Attys for the defendant,



266

|      |      |
|------|------|
| Cash | 2 00 |
| Oats | 2 80 |
| Corn | 1 60 |

\$6.40

63-

\$69.40

John M. Welker

vs

Thomas Plummer's  
Estate

claim for \$133.41

Filed January 19, 1880

Wm. Linn

clerk

App. Book 4 Page 45

L. M. Campbell  
Atty for Claimant





The Estate of Thomas Plummer To John M. Wilker  
 On for a Balance or Settlement Feb the 23<sup>rd</sup> 1876 \$ 6.00  
 from the above date to March the 1<sup>st</sup> 1879

|                                                                                                     |           |
|-----------------------------------------------------------------------------------------------------|-----------|
| To Recetting fourteen thousand two hundred and<br>forty four Nails at 25 <sup>cts</sup> per hundred | \$ 35.60  |
| To making <del>four</del> <sup>hundred</sup> and Eight new Nails @ 12 <sup>cts</sup> per hundred    | 5.10      |
| To making 70 pine chunks at 2 <sup>cts</sup> 1/2 per hundred                                        | .45       |
| To Laying up 900 Nails that were blown down by storm 25 <sup>cts</sup>                              | 2.25      |
| To making fourteen hundred & fifty pine chunks at 2 <sup>cts</sup> 1/2 per hundred                  | 9.01 1/4  |
| To Rebuilding Partition fence between said Plummer & W. Wagner                                      | 1.00      |
| To 20 lbs of Spike nails for Stalls at Barn                                                         | 1.00      |
| To hauling Lumber for said Stalls                                                                   | 3.00      |
| To planing said Stalls                                                                              | 1.50      |
| To cutting and hauling Log & Lumber for well                                                        | 2.00      |
| To 1 1/2 days covering Barn \$1.00 per day                                                          | 1.50      |
| To 1 day at the trial of said Plummer & Wagner                                                      | 1.00      |
| To making forty two hundred new Nails and Laying<br>up the same at \$1.50 per hundred               | 63.00     |
| To making pen at Barn for cattle to get water                                                       | 1.00      |
| Total                                                                                               | \$ 133.41 |

I John M. Wilker affirm that  
 the above claim against the Estate of Thomas Plummer  
 Except about Eighty Three dollars due said Estate from me  
 cleared is just due and now paid, and this I answer  
 under the pain and penalties of perjury  
 John M. Wilker  
 March

Subscribed and affirmed to before me this the 14<sup>th</sup> day  
 of October 1879 Benja Maudershall  
 Notary Public



446  
 3214



No. 267

**CLAIM.**

Thomas Gray

VS.

William Moon

ADMINISTRATOR OF THE ESTATE OF

Thomas Plummer Deceased.

Filed

Jan'y 19

1880

\$50.00

\$50.00

Judgment,

\$

Interest at \_\_\_\_\_ per cent.

Date

October 2<sup>d</sup>  
" 30

1880

Order Book No.

10

Page

17  
7/1

Enter on Probate O. & C.  
as of Oct 2<sup>d</sup>

L. M. Campbell

Attorney for Claimant.



No. 267

Thomas Gray

vs.

William Moon admr  
of Thomas Plummer decd  
Reffs

Witnesses.

SUBPOENA---TERM TIME.

HENDRICKS CIRCUIT COURT.

To the 6<sup>th</sup> day of Term

L. H. Campbell

Attorneys.

SHERIFF'S FEES.

|          |   |   |   |    |       |
|----------|---|---|---|----|-------|
| Mileage. | - | - | - | \$ | 21.00 |
| Service, | - | - | - |    | 2.45  |
| Copy,    | - | - | - |    |       |
| Return,  | - | - | - |    | 10    |
|          |   |   |   | \$ | 23.55 |

Served the within subpoenas by Hocking Oct 1<sup>st</sup> 1890  
James M. Emmons Sheriff



# The State of Indiana, Hendricks County, ss:

THE STATE OF INDIANA TO THE SHERIFF OF SAID COUNTY, GREETING:

You are hereby commanded to summon Berja Mendenhall Nathan Terrell  
Peter May William A. Greason John M. Wilker Lee Gray  
Henry Gray

to appear before the Judge of the Circuit Court of Hendricks County, on the  
6<sup>th</sup> day of the present Term of said Court, now in session at the Court  
House in Danville, on the 21<sup>st</sup> day of Oct 1880, then and there  
to testify in an action wherein Thamer Gray

is Plaintiff, and Estate of Thomas Pleunser  
Deceased is Defendant, on behalf  
of the Plaintiff; and return this summons.

Witness, The Clerk of said Court, this 28<sup>th</sup> day  
of September 1880. J. F. Noyes Clerk.

I hereby certify that the above is a true copy of the original Subpoena.

Sheriff.



267

Thamer Gray

vs.

Thomas Plummer's  
Estate

Claim for \$76.<sup>50</sup>

Filed January 19. 1880

Wm. Linn  
clerk

App Book 4/45



Campbell  
Atty for Claimant



January the 17th 1880  
 The Estate of Thomas Plimmer Dr To  
 Ephraim Gray for say the dec sold  
 Belonging to said Gray \$ 60.00  
 Interest 4 years & seven months @ per cent  $16 \frac{50}{100}$   
 Total amount \$ 76.50  
 $\frac{100}{100}$

I Ephraim Gray affirm that <sup>the</sup> above  
 claim against the Estate of Thomas  
 Plimmer dec is just due and unpaid  
 and I answer under the Pain and  
 Penalties of Perjury  
 Ephraim Gray

Subscribed and affirmed to Before me  
 this the 17th day of January 1880  
 Benja. Mendenhall  
 Notary Public



*Dis of June 9, 1882*  
*10310*  
*197*  
*423*  
*571*  
*001323*  
*54*  
*130*  
**No.** *1038*

# Hendricks Circuit Court.

## PROBATE.

### ESTATE OF

*Thomas Plummer*

G. E. & C. D. \_\_\_\_\_ Page *25*

\_\_\_\_\_  
Administrator.

Filed \_\_\_\_\_ 191 \_\_\_\_\_

Fee Book No. \_\_\_\_\_ Page \_\_\_\_\_

\_\_\_\_\_  
Administrator's Attorney.



In the matter of the Estate of:  
*James Plummer*

*Deceased*

APPLICATION FOR  
**Letters of Administration.**

*Filed July 2<sup>d</sup> 1917*  
*Wm. C. Smith*

*Attorney*



State of Indiana, Wendricks County, ss:

William Moon being duly sworn  
before the Clerk of the Circuit Court of the County aforesaid, upon  
oath declares that Thomas Plummer

departed this life in said County, intestate, as he believes, on the 15<sup>th</sup>  
day of May 1879; that said Thomas Plummer  
left a Personal Estate to be administered, of the probable value, as he is  
informed and believes, of <sup>about</sup> Six thousand dollars;  
and further said not.

Signed,

William Moon

Sworn to and subscribed before me, this 2<sup>d</sup> day of July 1879

Wm. Lewis Clerk



State of Indiana, DeWarrick County:

Joel Jessup of the County of DeWarrick, Indiana, do hereby certify that I am worth, over and above my indebtedness, eight thousand Dollars, as I believe.

~~So help me God.~~

Subscribed and sworn to before me, this 2d day of July, 1877

Joel Jessup  
Clerk,  
C. C. of DeWarrick County.

State of Indiana, DeWarrick County:

I, William M. Plummer, swear that I am worth, over and above my indebtedness, four thousand Dollars, as I believe.  
So help me God.

William M. Plummer

Subscribed and sworn to before me, the 2d day of July, 1877  
Joel Jessup  
Clerk,  
C. C. of DeWarrick County.

William M. Plummer

Administrator

of Thomas Plummer

BOND

To { \$12000.00

THE STATE OF INDIANA,

Joel Jessup  
William M. Plummer

, Security.

Filed in vacation

July 2d, 1877

Wm. M. Plummer, Clerk.

Indianapolis Journal Co., Printers.

R 231



ADMINISTRATOR'S BOND.

Know all Men, That we, William Moon, Joel Jessup  
and William M. Plummer

are bound unto THE STATE OF INDIANA, in the penal sum of  
Twelve Thousand Dollars, for the payment of

which we, jointly and severally, bind ourselves, our heirs, executors and administrators.

Sealed and dated, this 2<sup>d</sup> day of July, 1879

The Condition of the above Obligation is, That if the above bound

William Moon shall faithfully discharge the duties of  
his trust as Administrator

estate of Thomas Plummer, deceased, according to law,

then the above obligation is to be void, else to remain in full force.

William Moon

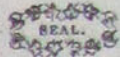

Joel Jessup

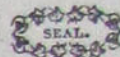

William M. Plummer



Approved by me, the 2<sup>d</sup> day of July, 1879

Wm. Irvin

Clerk

C. C. C. of \_\_\_\_\_ County.

State of Indiana, Hendricks County:

I, William Moon, swear that I will faithfully  
discharge the duties of my trust as Administrator of the estate of

Thomas Plummer deceased, according to law. So help me God.

x William Moon

Subscribed and sworn to before me, the 2<sup>d</sup> day of July, 1879

Wm. Irvin

Clerk

C. C. C. of Hendricks County.

State of Indiana, \_\_\_\_\_ County:

I, \_\_\_\_\_, swear that the Personal  
Property of \_\_\_\_\_, deceased, is not worth over

\_\_\_\_\_ Dollars, as I believe, and that said decedent  
died on the \_\_\_\_\_ day of \_\_\_\_\_, 187\_\_\_\_. So help me God.

Subscribed and sworn to before me, the \_\_\_\_\_ day of \_\_\_\_\_, 187\_\_\_\_

Clerk

C. C. C. of \_\_\_\_\_ County.



No.

922

Thomas Plummer's  
Estate

**Clerk's Report.**

Examined and approved the

day of 187

Judge.

Filed 187

Clerk.



The undersigned, Clerk of the Circuit Court of Wendricks County,  
in the State of Indiana, respectfully reports to said Court in the matter of the Estate  
of Thomas Plummer, deceased, late of said County of  
Wendricks, that on the 2<sup>d</sup> day of July

A. D. 1879, Letters of Administration on said  
Estate were duly issued and granted by the undersigned, as such Clerk,  
to William Moon

That the undersigned took a Bond from said William Moon  
with Joel Jessup and William M. Plummer  
surety thereon, in the penalty of Twelve Thousand  
Dollars, dated and executed on the 2<sup>d</sup> day of July A. D. 1879  
the said William Moon filed an affidavit  
showing the time of death of said Thomas Plummer

deceased, also the amount of the Personal Estate of said deceased to be administered, and  
took and subscribed and filed the qualification required by law, and that the undersigned  
thereupon issued such letters of Administration in due form of law, and delivered  
them to the said William Moon, and that the  
undersigned made a record of all such proceedings as required by law. All of which is  
respectfully submitted for confirmation and adoption by this Court, this 22<sup>d</sup> day  
of Sept, 1879

W. B. Barford, Clerk  
C. C., Wendricks County.



Estate of Thomas  
Plummer decd.

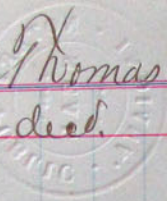

Additional Inventory

Filed March 31<sup>st</sup> 1881

Wm. F. Haines  
clerk



State of Indiana, Hendricks County p:  
We Levi Ballard and Joel  
Jessup do solemnly affirm that we will  
well and truly appraise the property exhibited  
to us belonging to the estate of Thomas Plummer  
deceased Appraisers { Levi E Ballard  
Joel Jessup  
Subscribed and affirmed to before me this 30<sup>th</sup>  
day of March 1881.

Enoch G. Hogate  
Notary Public

An Inventory of a part of the personal property  
belonging to the estate of Thomas Plummer  
deceased, as follows: The interest of the  
said Plummer being two shares in a building  
or warehouse at Friendswood in said County,  
said building being located on land of  
The I. V. V. R. R. Co. and land of Joel Jessup,  
and appraised by us at \$25.<sup>00</sup>

Appraisers { Levi E Ballard  
Joel Jessup

Dated 30<sup>th</sup> day of March 1881



ESTATE OF

*Thomas Plummer*

DECEASED.

*Add wheat at Plummer  
Sur to "77"*

INVENTORY.

*Recorded pgs 241 -  
245  
Fee \$ 60*

Filed *Sept 10* 187  
*Clark*  
Hraden & Buford, Printers, Indianapolis.



AN INVENTORY of the Personal Estate of Thomas Plummerdeceased, taken by William Moen Administrator,and appraised by Hook Kellumand Jacob Chandler

| No. | DESCRIPTION OF PROPERTY.  | Valuation of Property. |      | No. | PROPERTY TAKEN BY THE WIDOW. | Valuation of Property taken by the Widow. |      |
|-----|---------------------------|------------------------|------|-----|------------------------------|-------------------------------------------|------|
|     |                           | Dollars.               | Cts. |     |                              | Dollars.                                  | Cts. |
| 1   | Single Shovel Plow        |                        | 50   |     |                              |                                           |      |
| 2   | Turning Plow              | 4                      | 00   |     |                              |                                           |      |
| 3   | Briar Pythe               |                        | 10   |     |                              |                                           |      |
| 4   | Mowing "                  |                        | 25   |     |                              |                                           |      |
| 5   | Levee Shovel              |                        | 25   |     |                              |                                           |      |
| 6   | 2 Horse Cultivator        | 5                      | 00   | 6   | 2 Horse Cultivator           | 5                                         | 00   |
| 7   | " "                       | 5                      | 00   | 7   | " "                          | 5                                         | 00   |
| 8   | Set Thruple Trees         | 2                      | 50   |     |                              |                                           |      |
| 9   | 2 Horse Plow              | 2                      | 50   | 9   | 2 Horse Plow                 | 2                                         | 50   |
| 10  | Breaking Plow             | 1                      | 00   | 10  | Breaking Plow                | 1                                         | 00   |
| 11  | Set Double & Single Trees | 2                      | 00   | 11  | Single & Double Trees        | 2                                         | 00   |
| 12  | Single Shovel Plow        |                        | 50   |     |                              |                                           |      |
| 13  | Double " "                |                        | 25   |     |                              |                                           |      |
| 14  | Proper                    | 25                     | 00   | 14  | Proper                       | 25                                        | 00   |
| 15  | Corn Canner               |                        | 50   |     |                              |                                           |      |
| 16  | Wulky Hay Rake            | 15                     | 00   |     |                              |                                           |      |
| 17  | Roller 65.35              | 1                      | 00   | 17  | Roller                       | 1                                         | 00   |
| 18  | Two Horse Harrow          | 1                      | 00   |     |                              |                                           |      |
| 19  | Out & Springs             |                        | 25   |     |                              |                                           |      |
| 20  | Ox Yoke                   |                        | 25   |     |                              |                                           |      |
| 21  | " "                       |                        | 25   |     |                              |                                           |      |
| 22  | Double Shovel Plow        |                        | 10   |     |                              |                                           |      |
| 23  | Shovel "                  |                        | 25   |     |                              |                                           |      |
| 24  | 2 Horse Harrow            | 1                      | 00   |     |                              |                                           |      |
| 25  | 2 " Wagon                 | 35                     | 00   | 25  | Two Horse Wagon              | 35                                        | 00   |
| 26  | Granit Bed                | 1                      | 00   | 26  | Granit Bed                   | 1                                         | 00   |
| 27  | " "                       | 1                      | 00   | 27  | " "                          | 1                                         | 00   |
|     |                           | \$                     | cts. |     |                              |                                           |      |



|    |                              |     |       |    |                     |     |       |
|----|------------------------------|-----|-------|----|---------------------|-----|-------|
|    |                              | 105 | 45    |    |                     |     |       |
| 28 | Foot Adz                     |     | 35    |    |                     |     |       |
| 29 | Hand Ax                      |     | 25    |    |                     |     |       |
| 30 | Hatchet                      |     | 15    |    |                     |     |       |
| 31 | Drawing Knife                |     | 10    |    |                     |     |       |
| 32 | " "                          |     | 10    |    |                     |     |       |
| 33 | Hand Saw                     |     | 25    |    |                     |     |       |
| 34 | Shovel Square                |     | 50    |    |                     |     |       |
| 35 | Log Chain                    | 1   | 50    |    |                     |     |       |
| 36 | 2 Horse Strichers            |     | 50    |    |                     |     |       |
| 37 | Buggy Runch                  |     | 10    |    |                     |     |       |
| 38 | Single Tree                  |     | 10    |    |                     |     |       |
| 39 | Garden Hoe                   |     | 10    |    |                     |     |       |
| 40 | Chisel & Gimlet              |     | 10    |    |                     |     |       |
| 41 | 2 Horse Wagon                | 10  | 00    | 41 | 2 Horse Wagon       | 10  | 00    |
| 42 | Hay Frame                    |     | 50    | 42 | Hay Frame           |     | 50    |
| 43 | Fanning Mill                 | 10  | 00    |    |                     |     |       |
| 44 | Cutting Box <sup>31.55</sup> | 1   | 50    | 44 | Cutting Box         | 1   | 50    |
| 45 | Four Pronged Fork            |     | 50    | 45 | 4 Pronged Fork      |     | 50    |
| 46 | 3 " "                        |     | 30    | 46 | 3 " "               |     | 30    |
| 47 | " "                          |     | 25    | 47 | " "                 |     | 25    |
| 48 | Hay Fork & Rope              | 2   | 50    | 48 | Hay Fork & Rope     | 2   | 50    |
| 49 | Set 2 Horse Harness          | 6   | 00    | 49 | Set 2 Horse Harness | 6   | 00    |
| 50 | " " "                        | 6   | 00    | 50 | " " "               | 6   | 00    |
| 51 | Harness & Chains             |     | 50    |    |                     |     |       |
| 52 | Harness                      |     | 10    |    |                     |     |       |
| 53 | Horse Collar                 |     | 10    |    |                     |     |       |
| 54 | Mane Saddle                  |     | 50    |    |                     |     |       |
| 55 | Buggy & Harness              | 110 | 00    | 55 | Buggy & Harness     | 110 | 00    |
| 56 | Cross Cut Saw                |     | 8 00  |    |                     |     |       |
| 57 | Buggy                        |     | 25 00 |    |                     |     |       |
| 58 | Set Buggy Har                |     | 5 00  |    |                     |     |       |
| 59 | Single & Chofts              |     | 7 00  |    |                     |     |       |
| 60 | Cider Mill                   |     | 1 00  |    |                     |     |       |
| 61 | Draw Rick                    |     | 5 00  | 61 | Draw Rick           |     | 5 00  |
| 62 | Hay Rick                     |     | 12 00 |    |                     |     |       |
| 63 | " Stack                      |     | 3 00  |    |                     |     |       |
| 64 | 200 doz Oats                 |     | 30 00 | 64 | 200 doz Oats        |     | 30 00 |
|    | Forward                      | 349 | 30    |    |                     |     |       |



|     |                                       |      |         |    |                   |
|-----|---------------------------------------|------|---------|----|-------------------|
|     |                                       | 349  | 30      |    |                   |
| 65  | 25 doz Cabs <sup>-15</sup>            | 2    | 75      |    |                   |
| 66  | " " " 15                              | 3    | 75      |    |                   |
| 67  | 50 doz " 15                           | 7    | 50      |    |                   |
| 68  | 25 " " 15                             | 3    | 75      |    |                   |
| 69  | Hay in Baen                           | 42   | 00      | 69 | Hay in Baen 42 00 |
| 70  | 60 Bu Corn <sup>3005</sup>            | 19   | 80      | 70 | 60 Bu Corn 19 80  |
| 71  | 50 " " 33                             | 16   | 50      |    |                   |
| 72  | 50 " " 33                             | 16   | 50      |    |                   |
| 73  | 50 " " 33                             | 16   | 50      |    |                   |
| 74  | 50 " " 33                             | 16   | 50      |    |                   |
| 75  | Let Wheat at F. W. M. <sup>8005</sup> | 406  | 07      |    |                   |
| 76  | " " " At Walker <sup>80</sup>         | 109  | 89      |    |                   |
| 77  | " " " Plummer <sup>80</sup>           |      |         |    |                   |
| 78  | 9 Hens + Pigz                         | 54   | 00      |    |                   |
| 79  | Boar                                  | 5    | 00      |    |                   |
| 80  | 1,3 Year old Heifer                   | 30   | 00      |    |                   |
| 81  | 2 Two Yearling Heifer <sup>20</sup>   | 40   | 00      |    |                   |
| 82  | " " " 19.50                           | 35   | 1175.80 |    |                   |
| 83  | 1 Bull                                | 15   | 00      |    |                   |
| 84  | 3 Yearling Steers                     | 48   | 00      |    |                   |
| 85  | 1 Heifer                              | 15   | 00      |    |                   |
| 86  | 2 " \$15.00                           | 30   | 00      |    |                   |
| 87  | Red Trekel Cow                        | 25   | 00      |    |                   |
| 88  | Roan Cow                              | 30   | 00      |    |                   |
| 89  | White "                               | 30   | 00      |    |                   |
| 90  | Red Ered "                            | 25   | 00      |    |                   |
| 91  | Red White Faed                        | 30   | 00      |    |                   |
| 92  | Red & White Cow                       | 25   | 00      |    |                   |
| 93  | Speckled Cow                          | 25   | 00      |    |                   |
| 94  | Four Colued <sup>11/105</sup>         | 40   | 00      |    |                   |
| 95  | Calf                                  | 8    | 00      |    |                   |
| 96  | Roan Horse Colt                       | 35   | 00      |    |                   |
| 97  | Bay " "                               | 45   | 00      |    |                   |
| 98  | Liml Mare                             | 5    | 00      |    |                   |
| 99  | Gray Horse                            | 80   | 00      |    |                   |
| 100 | Bay Mare                              | 70   | 00      |    |                   |
| 101 | Brown Horse                           | 85   | 00      |    |                   |
|     | Howard                                | 1839 | 80      |    |                   |

Joel Jernp.

Wheat of Plummer <sup>8005</sup>

9 Hens + Pigz 54 00

2 Two Year old Heifer 40 00  
" 35 00

3 Yearling Steers 48 00



|         |                       |                       |                     |                 |
|---------|-----------------------|-----------------------|---------------------|-----------------|
|         |                       | <del>1839</del><br>70 | <del>85</del><br>00 |                 |
| 102     | Boy Mace              |                       |                     |                 |
| 103     | " Mace                | 55                    | 00                  |                 |
| 104     | Cook Stove & Utensils | 10                    | 00                  |                 |
| 105     | Floor Chest           |                       | 75                  |                 |
| 106     | Cafe                  | 2                     | 50                  |                 |
| 107     | Dining Table          | 3                     | 00                  |                 |
| 108     | Cupboard Ware         | 3                     | 00                  |                 |
| 109     | 5 Chairs 25 each      | 1                     | 25                  |                 |
| 110     | 3 " 10 each           |                       | 30                  |                 |
| 111     | Rocking Chair         | 1                     | 00                  |                 |
| 112     | " "                   |                       | 25                  |                 |
| 113     | Bureau                | 3                     | 00                  |                 |
| 114     | Sewing Machine        | 5                     | 00                  |                 |
| 115     | Clock                 | 2                     | 00                  |                 |
| 116     | Bed Stool & Bedding   | 5                     | 00                  |                 |
| 117     | " " "                 | 5                     | 00                  |                 |
| 118     | " " "                 | 10                    | 00                  |                 |
| 119     | " " "                 | 5                     | 00                  | 2021.85         |
| 120     | Quilt                 | 15                    | 00                  |                 |
| 121     | Bed Stool & Bedding   | 15                    | 00                  |                 |
| 122     | Sofa                  | 5                     | 00                  |                 |
| 123     | Center Table          | 3                     | 00                  |                 |
| 124     | 5 Chairs 50 each      | 2                     | 50                  |                 |
| 125     | Rocking Chair         |                       | 25                  |                 |
| 126     | Bed Stool & Bedding   | 2                     | 00                  |                 |
| 127     | Seamer                |                       | 50                  |                 |
| 128     | Bed Stool & Bed       | 5                     | 00                  |                 |
| 129     | " " "                 | 10                    | 00                  | Bed Stool & Bed |
| 130     | " " "                 | 5                     | 00                  |                 |
| 131     | Quilt                 | 20                    | 00                  |                 |
| 132     | Table                 |                       | 10                  |                 |
| 133     | Cupboard              | 1                     | 00                  |                 |
| 134     | Stove Jars            | 1                     | 50                  |                 |
| 135     | Copper Kettle         |                       | 50                  |                 |
| 136     | Crocks                |                       | 50                  |                 |
| 137     | Stove Jars            |                       | 40                  |                 |
| 138     | Bambers               |                       | 60                  |                 |
| Forward |                       | 2109                  | 70                  |                 |



|     |                               |     |         |         |
|-----|-------------------------------|-----|---------|---------|
| 139 | Lythe & Cradle                | 209 | 45      |         |
| 140 | " "                           |     | 50      |         |
| 141 | Tab                           |     | 20      |         |
| 142 | Grind Stone                   |     | 50      |         |
| 143 | Kettle                        |     | 1 00    |         |
| 144 | "                             |     | 1 00    |         |
| 145 | Lythe                         |     | 1 00    |         |
| 146 | Mattock                       |     | 50      |         |
| 147 | Hay Stack                     |     | 10 00   |         |
| 148 | " "                           |     | 10 00   |         |
| 149 | Red Necked Stur               |     | 36 00   |         |
| 150 | Roan "                        |     | 45 00   |         |
| 151 | Red Pided "                   |     | 45 00   |         |
| 152 | White Roan neck               |     | 38 00   |         |
| 153 | Pided Stur                    |     | 35 00   |         |
| 154 | Pale Red "                    |     | 42 00   |         |
| 155 | Sup " "                       |     | 42 00   |         |
| 156 | Crumpled Horned               |     | 38 00   | 2456.40 |
| 157 | Dark Roan Stur                |     | 37 00   |         |
| 158 | Roan 2 yrs Old                |     | 28 00   |         |
| 159 | Red "                         |     | 22 00   |         |
| 160 | Chert Horned White            |     | 30 00   |         |
| 161 | White Faced Stur              |     | 25 00   |         |
| 162 | 1 Horse Wheel Drill           |     | 5 00    |         |
| 163 | Tanning Mill                  |     | 2 00    |         |
| 164 | 7 M Shingles                  |     | 17 50   |         |
| 165 | Clear Hay                     |     | 4 00    |         |
| 166 | 2 Horse Drill                 |     | 6 00    |         |
| 167 | Clear Hay                     |     | 5 00    |         |
| 168 | Stack "                       |     | 2 50    |         |
| 169 | Dix Chuf.                     |     | 18 00   |         |
| 170 | Parture                       |     | 40 00   |         |
| 171 | 10 Hoys <sup>84 00 each</sup> |     | 40 00   |         |
| 172 | " " 350 "                     |     | 35 00   |         |
| 173 | " " 325 "                     |     | 32 50   |         |
| 174 | 5 " 2.75 "                    |     | 13 75   |         |
| 175 | Elliptic Nati                 |     | 773 00  |         |
|     | Forward                       |     | 3592 65 |         |



|     |                     |        |
|-----|---------------------|--------|
| 176 | Chas. Williams ad   | 500 00 |
| 177 | John Thompson       | 525 00 |
| 178 | " " Debt            | 377 32 |
| 179 | Wm. Mendenhall      | 242 40 |
| 180 | John Jackson ad     | 275 40 |
| 181 | Mary Chubbuck       | 11 00  |
| 182 | Good Deed           | 50 00  |
| 183 | 15 Hundred Shingles | 4 00   |
|     | back on hand        | 279 91 |

Total

161574

Total taken by Ad  
Vendor \$499.95

Signed by us this 18<sup>th</sup> day of August 1878

Joseph Williams  
 Jacob A. Chandler  
 Mark } Appraisers.



State of Indiana, Hendricks County, set:

We, Jacob Chandler and Josh Kellum  
~~swear~~ <sup>affirm</sup> that we will honestly appraise the Personal Estate of Thomas

Plummer deceased, which may be exhibited to us; so help us God.

Josh Kellum  
Jacob + his Chandler } Appraisers.

<sup>affirmed</sup>  
Subscribed and ~~sworn~~ to before me, this 18 day of August, 1879

William Moon Administrator

State of Indiana, Hendricks County:

I, William Moon Administrator of the Estate of

Thomas Plummer, deceased, swear that the foregoing is a  
true and complete inventory of all the Personal Estate of said decedent, which has come to  
my knowledge; and also of the property taken by the widow, on the 20<sup>th</sup> day of  
August 1879; so help me God.

William Moon

Subscribed and sworn to before me, this 16 day of Sept, 1879

Wm. Brown

Clerk of the Hendricks Circuit Court.



29 September 1849

Martha Williams  
Owen H. Williams  
W. M. Lummery



Howard's bounty as

In the Estate of  
Thomas Plummer dec'd

Whereas in making the Inventory of the  
personal property of said Estate the  
following property, belonging to At  
Amanda, Susan C., Jorl. Jesse,  
and Orlando Plummer, minor  
children of said decedent, was  
erroneously placed thereon ~~found~~

from  
Inventory

|                            |         |
|----------------------------|---------|
| 120. one lot of quilts     | \$15.00 |
| 121. 1 bedstead & bedding. | " 15.00 |
| 129. 1 bedstead & bedding  | " 10.00 |
| 130. 1 bedstead & bedding  | " 5.00  |
| 131. 1 lot of quilts.      | " 20.00 |
| 118. 1 bedstead & bedding  | " 10.00 |
| 119. 1 bedstead & bedding. | " 5.00  |
| Total                      | \$80.00 |

And whereas. The widow Nancy Plummer  
elected to take all of said property from  
the Inventory as a part of her claim  
of \$500.00 as the widow surviving said  
decedent. Now therefore to reimburse  
the said Nancy for the surrender of said  
property to said minor children  
the Administrator of said Estate is  
herby requested to pay to the said  
Nancy eighty dollars in cash in lieu  
thereof.

Witness our hands this 22<sup>nd</sup> day



In the estate of  
Thomas Plummer  
Dec'd

---

ordered  
J. H. Delaney

Filed Oct. 24/1879

Wm. J. Smith  
Clerk



Sandwich County ss  
In the Circuit Court  
Sept. Term 1879

In the Estate of }  
Thomas Plummer }  
dec'd }

William Moon Administrator  
of said Estate. Represents to the  
Court that among the assets of  
said Estate a lot of wheat  
in the quantity filed in said  
estate no. 74. and about  
30 acres of growing corn  
do. additional seedling  
and the undersigned believes  
it will be to the interest of said  
estate to sell said property  
to wit said wheat & corn  
at private sale, without notice  
and he asks an order  
accordingly

William Moon

Subscribed and affirmed to  
before me this 18<sup>th</sup> day of  
October 1879

Charles F. Brown  
Notary Public



ESTATE OF

*Thomas Plummer*

Deceased.

*Sold*

SALE BILL

Recorded  
2 p 219

168

Filed *Sept 16* 1877  
*Wm. C. C. C.*



STATE OF INDIANA, Stearns COUNTY.

I, John L. Knox, Clerk of the Sale of the Personal Property  
of Thomas Plummer deceased, swear that the following Sale Bill  
is a true account thereof.

John L. Knox

Subscribed and sworn to before me, this 16 day of Sept 1879.  
John L. Knox Clerk

STATE OF INDIANA, Stearns COUNTY.

I, William Moon, Administrator of the Estate of  
Thomas Plummer deceased, swear that the foregoing Sale Bill  
is a true account of the sale of the Personal Property of the decedent, not taken by  
the widow.

William Moon

Subscribed and sworn to before me, this 16 day of September 1879.  
John L. Knox

Clerk of the Circuit Court of Stearns County.



SALE BILL.

# Account of the Sale of the Personal Property

OF

*Thomas Plummer* deceased, sold by *William Moon*  
at the late residence of the decedent, at Public Sale, on the *Twentieth* day  
of *August* - 1879.

| No. as on the Inventory. | NAMES OF ARTICLES.   | AMOUNT SOLD FOR. |       | TO WHOM SOLD.  | CASH FOR SURETIES. |
|--------------------------|----------------------|------------------|-------|----------------|--------------------|
|                          |                      | Dols.            | Cts.  |                |                    |
| 1                        | Single Shovel Plow   |                  | 40    | Jonathan Bain  | Cash               |
| 2                        | Two Horse Plow       | 3                | 70    | Wesley Pfaff   | Note               |
| 3                        | Brian Dyke           |                  | 25    | Lamuel Dwope   | "                  |
| 4                        | Mowing "             |                  | 25    | Andrew Jackson | Cash               |
| 5                        | Scrap. Shovel        |                  | 20    | Amos Abertson  | "                  |
| 6                        | 2 Horse Cultivator   |                  |       | Widow          |                    |
| 7                        | " "                  |                  |       | "              |                    |
| 8                        | 1st Thruple Trus     | 2                | 50    | Benjamin Park  | Cash               |
| 9                        | 2 Horse Plow         |                  |       | Widow          |                    |
| 10                       | " "                  |                  |       | "              |                    |
| 11                       | Double & Single Trus |                  |       | "              |                    |
| 12                       | Single Shovel Plow   |                  | 25    | C. H. Williams | Note               |
| 13                       | Double " "           |                  | 75    | Lum Hankins    | Cash               |
| 14                       | 1 Rope               |                  |       | Widow          |                    |
| 15                       | Corn Cement          |                  | 85    | Wm Plummer     | Note               |
| 16                       | Hay Rake             | 20               |       | Jos " "        | "                  |
| 17                       | One Roller           |                  |       | Widow          |                    |
| 18                       | 2 Horse Harrow       | 1                | 75    | Wm Newby       | Cash               |
| 19                       | Dot & Springs        |                  | 35    | C. H. Williams | Note               |
| 20                       | Cx Yoke              |                  |       | Not Sold       |                    |
| 21                       | " "                  |                  |       | " "            |                    |
| 22                       | Double Shovel        |                  | 13    | Wm Plummer     | Note               |
| 23                       | Shovel               |                  |       | Not Sold       |                    |
| 24                       | 2 Horse Harrow       | 1                | 70    | Thos Taylor    | Cash               |
| 25                       | 2 Horse Wagon        | 33               | 08    | Widow          |                    |
| 26                       | Panel Bed            |                  |       | "              |                    |
|                          |                      | \$               | cts   |                |                    |
|                          |                      | 54               | 73 79 |                |                    |



|    |                     |       |                |      |      |
|----|---------------------|-------|----------------|------|------|
|    |                     | 33 00 | Widow          |      |      |
| 27 | Gravel Bed          |       |                | back | Note |
| 28 | Foot Adz            | 40    | Wm Plummer     |      |      |
| 29 | Hand Ax             | 55    | H. Kerner      | "    |      |
| 30 | Hatchet             | 25    | Wm Plummer     |      | "    |
| 31 | Drawing Knife       | 5     | D. H. Tucker   | "    |      |
| 32 | " "                 | 15    | J. S. Lawrence | "    | "    |
| 33 | Hand Saw            | 55    | E. J. Long     | "    |      |
| 34 | Stil Square         | 1 35  | Wm Plummer     |      | "    |
| 35 | Log Chain           | 2 10  | Jos "          |      | "    |
| 36 | 2 Horse Striker     | 75    | Wm "           |      | "    |
| 37 | Buggy Wheel         | 10    | T. H. Park     | "    |      |
| 38 | Single Tree         | 20    | Wm Bailey      | "    |      |
| 39 | Gasoline Horse      | 10    | H. T. Lawrence | "    |      |
| 40 | Chisel + Gimlet     | 40    | Jos Plummer    |      | "    |
| 41 | 2 Horse Wagon       |       | Widow          |      |      |
| 42 | Hay Frame           |       | "              |      |      |
| 43 | Fanning Mill        | 15 25 | Alex Lawrence  |      |      |
| 44 | Cutting Box         |       | Widow          |      |      |
| 45 | Four Pronged Fork   |       | Widow          |      |      |
| 46 | Three " "           |       | "              |      |      |
| 47 | " " "               |       | "              |      |      |
| 48 | Hay Fork + Rope     |       | "              |      |      |
| 49 | Set 2 Horse Harness |       | "              |      |      |
| 50 | " " "               |       | "              |      |      |
| 51 | Harness + Chain     | 55    | E. J. Long     | "    |      |
| 52 | " "                 | 30    | A. Ballard     | "    |      |
| 53 | Horse collar        | 10    | E. J. Long     | "    |      |
| 54 | Man's Saddle        | 1 55  | Wm Plummer     |      | "    |
| 55 | Buggy + Harness     |       | Widow          |      |      |
| 56 | + Cut Saw           | 2 00  | D. H. Tucker   | "    |      |
| 57 | Buggy               | 37 25 | Wm Plummer     |      | "    |
|    |                     | 96 83 |                |      |      |



|    |                             |     |     |    |                  |      |      |
|----|-----------------------------|-----|-----|----|------------------|------|------|
|    |                             |     | 96  | 83 |                  | Cash | note |
| 58 | Set Buggy Harness           | " 5 | 10  |    | Wm Plummer       | "    | "    |
| 59 | Sleigh & Shaft              | 8   | 25  |    | J. S. Lawyer     | "    | "    |
| 60 | Sider Mill                  | 1   | 10  |    | John Butterfield | "    | "    |
| 61 | Straw Rick                  |     |     |    | Widow            |      |      |
| 62 | Hay Rick                    | 12  | 75  |    | Henry Stokberry  | "    | "    |
| 63 | Hay Stack                   | 3   | 75  |    | Thos Taylor      | "    | "    |
| 64 | 200 doz Eggs                |     |     |    | Widow            |      |      |
| 65 | 25 " " 16 doz               | 4   | 00  |    | Jacob Rosie      | "    | "    |
| 66 | 25 " " 12 doz               | 3   | 00  |    | " "              | "    | "    |
| 67 | 50 " " 18 doz               | 6   | 50  |    | Wesley Kellum    | "    | "    |
| 68 | 25 " " 14 doz               | 3   | 50  |    | F. Sheets        | "    | "    |
| 69 | Hay in Barn                 |     |     |    | Widow            |      |      |
| 70 | Corn " "                    |     |     |    | Widow            |      |      |
| 71 | 50 Bu Corn 36 3/4 doz       | 18  | 38  |    | J. L. Jessup     | "    | "    |
| 72 | 54 " " 36 1/2 "             | 20  | 60  |    | A Kellum         | "    | "    |
| 73 | 50 " " 36 1/2 "             | 18  | 25  |    | J. V. Butler     | "    | "    |
| 74 | 58 " " 36                   | 20  | 85  |    | Wesley Pfoff     | "    | "    |
| 75 | Lot Wheat of F. W. M 85 1/4 | 40  | 6   | 07 | John Jessup      | "    | "    |
| 76 | " " At Walkerz 80           | 10  | 9   | 88 | " "              | "    | "    |
| 77 | Wheat of Plummer 80         |     |     |    | Widow            |      |      |
| 78 | 9 Cows & Pigs               |     |     |    | Widow            |      |      |
| 79 | Boar                        | 4   | 30  |    | Wm Taylor        | "    | "    |
| 80 | 3 Year old Heifer           | 20  | 00  |    | Fredrick Sheets  | "    | "    |
| 81 | 2 Heifers 20 each           |     |     |    | Widow            |      |      |
| 82 | Heifers 2                   |     |     |    | "                |      |      |
| 83 | Bull                        | 18  | 60  |    | Fredrick Sheets  | "    | "    |
| 84 | 3 Yearling Steers           |     |     |    | Widow            |      |      |
| 85 | Heifer                      | 26  | 75  |    | F. Sheets        | "    | "    |
| 86 | 2 "                         | 47  | 50  |    | Joel Plummer     | "    | "    |
| 87 | Red Necked Cow              | 20  | 00  |    | Joseph           | "    | "    |
| 88 | Roan " "                    | 22  |     |    | Wm Plummer       | "    | "    |
|    |                             |     | 916 | 86 |                  |      |      |



|      |                     | 9    | 16 | 86 1/2 |                | Costs | Notes |
|------|---------------------|------|----|--------|----------------|-------|-------|
| 89   | White Cow           | 25   | 25 |        | Zadoc Jackson  |       | "     |
| 90   | Red Eared Cow       | 25   | 75 |        | Henry          |       | "     |
| 91   | Red White Face Cow  | 30   | 00 |        | Harvey Plummer |       | "     |
| 92   | Red & White "       | 26   | 00 |        | Wm Plummer     |       | "     |
| 93   | Speckled "          | 25   | 00 |        | Harvey         |       | "     |
| 94   | 4 Calves \$13 30    | 53   | 20 |        | Joe            |       | "     |
| 95   | 1 "                 | 10   | 10 |        | "              |       | "     |
| 96   | 1 Roan Horse Colt   | 85   | 00 |        | Jesse Plummer  |       | "     |
| 97   | Bay Colt            | 46   | 50 |        | Joe            |       | "     |
| 98   | 1 Corn Mare         | 5    | 00 |        | Harvey         |       | "     |
| 99   | Gray Horse          | 80   | 00 |        | Harvey         |       | "     |
| 100  | Bay Mare            | 65   | 00 |        | Wesley Pfoff   |       | "     |
| 101  | Brown Horse         | 85   | 00 |        | Harvey Plummer |       | "     |
| 102  | Bay Mare            | 70   | 00 |        | "              | "     | "     |
| 103  | " Horse             | 55   | 00 |        | "              | "     | "     |
| 104  | Cook Stove & Utens  | 10   | 00 |        | "              | "     | "     |
| 105  | Flour Chest         |      | 75 |        | "              | "     | "     |
| 106  | Roof                | 2    | 50 |        | "              | "     | "     |
| 107  | Dining Table        | 3    | 00 |        | "              | "     | "     |
| 108  | Cupboard Ware       | 3    | 00 |        | "              | "     | "     |
| 109  | Five Chairs 25-     | 1    | 25 |        | "              | "     | "     |
| 110  | 3 Chairs w/elt rock |      | 30 |        | "              | "     | "     |
| 111  | Rocking Chair       | 1    | 00 |        | "              | "     | "     |
| 112  | " "                 |      | 25 |        | "              | "     | "     |
| 113  | Bureau              | 8    | 00 |        | "              | "     | "     |
| +114 | Sewing Machine      | 5    | 00 |        | "              | "     | "     |
| 115  | Block               | 2    | 00 |        | "              | "     | "     |
| 116  | Bed Chair & Bed     | 5    | 00 |        | "              | "     | "     |
| 117  | " "                 | 5    | 00 |        | "              | "     | "     |
| 118  | " "                 | 10   | 00 |        | "              | "     | "     |
| 119  | " "                 | 5    | 00 |        | "              | "     | "     |
|      |                     | 1611 | 71 |        |                |       |       |



|     |                                  | 16/11/71 | ch- |                |      | Cash notes |
|-----|----------------------------------|----------|-----|----------------|------|------------|
| 120 | Quilt                            | 15       | 00  | Hanery Plummer |      | "          |
| 121 | Bed + Bedding                    | 15       | 00  | "              | "    | "          |
| 122 | Roof                             | 5        | 00  | "              | "    | "          |
| 123 | Centre Table                     | 3        | 00  | "              | "    | "          |
| 124 | 5 Chairs <sup>sack's worth</sup> | 2        | 50  | "              | "    | "          |
| 125 | Rocking Chair                    |          | 25  | "              | "    | "          |
| 126 | Bed Sheet + Bed                  | 2        | 00  | "              | "    | "          |
| 127 | Lounge                           |          | 50  | "              | "    | "          |
| 128 | Bed Sheet + Bed                  | 5        | 00  | "              | "    | "          |
| 129 | " "                              | 10       | 00  | Widow          | "    | "          |
| 130 | " "                              | 5        | 00  | "              | "    | "          |
| 131 | Quilt                            | 20       | 00  | "              | "    | "          |
| 132 | Tub                              |          | 10  | "              | "    | "          |
| 133 | Cup board                        | 1        | 00  | "              | "    | "          |
| 134 | Urn jar                          | 1        | 50  | "              | "    | "          |
| 135 | Copper Kettle                    |          | 50  | "              | "    | "          |
| 136 | Crock                            |          | 50  | "              | "    | "          |
| 137 | Urn jar                          |          | 40  | "              | "    | "          |
| 138 | 2 Barrels                        |          | 60  | "              | "    | "          |
| 139 | Cyther + Cradle                  | 1        | 00  | "              | "    | "          |
| 140 | " "                              |          | 50  | "              | "    | "          |
| 141 | Tub                              |          | 20  | "              | "    | "          |
| 142 | Grind Stone                      |          | 50  | "              | "    | "          |
| 143 | Kettle                           | 1        | 00  | "              | "    | "          |
| 144 | "                                | 1        | 00  | "              | "    | "          |
| 145 | Cyther                           | 1        | 00  | "              | "    | "          |
| 146 | Mattress                         |          | 50  | "              | "    | "          |
| 147 | Hay Stack                        | 11       | 50  | Hook Kellum    | Cash | "          |
| 148 | " "                              | 12       | 00  | Walter Carter  | "    | "          |
| 149 | Red Metal Shovel                 | 47       | 00  | Joseph Allen   | "    | "          |
| 150 | Round Shovel                     | 45       | 25  | "              | "    | "          |
|     |                                  | 1821     | 01  |                |      |            |



|     |                       | 1821.01 |     |                 | Cash | Notes |
|-----|-----------------------|---------|-----|-----------------|------|-------|
|     |                       | #       | cts |                 |      |       |
| 151 | Red Picket Steer      | 50      | 50  | Joseph Allen    |      | "     |
| 152 | White Roan Buck       | 42      | 00  | "               | "    | "     |
| 153 | Picket Steer          | 46      | 50  | "               | "    | "     |
| 154 | Pale Red Steer        | 47      | 50  | "               | "    | "     |
| 155 | Drop Red "            | 46      | 00  | "               | "    | "     |
| 156 | Cornfield Horned      | 40      | 00  | "               | "    | "     |
| 157 | Dark Roan             | 40      | 00  | "               | "    | "     |
| 158 | Roan 2 year old       | 35      | 50  | Jos Plummer     |      | "     |
| 159 | Red Steer             | 25      | 00  | Sam Swope       |      | "     |
| 160 | Short Horned White    | 34      | 00  | Wesley Killum   |      | "     |
| 161 | White faced. Steer    | 32      | 00  | Jos Plummer     |      | "     |
| 162 | One horse Wheat drill | 5       | 00  | Nancy           | "    | "     |
| 163 | Fanning Mill          | 2       | 25  | Wm              | "    | "     |
| 164 | 7 M Chinglers         | 19      | 25  | Alex Swearingin |      | "     |
| 165 | Clear Hay             | 5       | 00  | J & S Lawyers   |      | "     |
| 166 | Wheat drill           | 6       | 00  | Nancy Plummer   |      | "     |
| 167 | Black Clover Hay      | 4       | 50  | Wm Kinney       | "    | "     |
| 168 | Black Hay             | 4       | 00  | H Stokesberry   |      | "     |
| 169 | Light Sheep           | 20      | 10  | H Jackson       |      | "     |
| 170 | Pasture               |         |     | Not sold        |      |       |
| 171 | 10 Hogs \$4.50 each   | 45      | 00  | Wm Plummer      |      | "     |
| 172 | " " "                 | 45      | 00  | "               | "    | "     |
| 173 | " " "                 | 40      | 50  | "               | "    | "     |
| 174 | 5 Hogs \$3.00 each    | 15      | 00  | "               | "    | "     |
| 175 | Eli Steer Note        | 773     | 00  | Admn            |      |       |
| 176 | C.H. Williams "       | 286     | 00  | "               |      |       |
| 177 | Joel Jany. & Son      | 525     | 00  | "               |      |       |
| 178 | " " "                 | 899     | 32  | "               |      |       |
| 179 | Wm Mendenhall Note    | 242     | 40  | "               |      |       |
| 180 | John Jackson          | 275     | 46  | "               |      |       |
| 181 | H Stokesberry         | 11      | 00  | "               |      |       |
|     |                       | 5473    | 79  |                 |      |       |



25 Horse Wagon 25 00 *Writen*  
 26 Small Boat 10 00 "

192 Cash of Expense 50 75 *Adm*  
 193 Fifteen Hundred Shingles 4 00 *O H Williams*  
 194 Cash on hand 279 71 *Adm*

Total of property 5907 97  
 sold \$2000 00

Nett \$3012.18.  
 Cash 279.71



Estate of Thomas  
Plummer decd.

Petition to sell at private sale

Ordered  
J. H. Seely

Filed March 31/81

Wm F Haynes  
clerk

Hadley, Hozate & Blake  
Attys for Admt.



State of Indiana. Hendricks County f:  
In the Estate of Thomas } Circuit Court  
Plummer deceased } March Term 1881.

The undersigned,  
administrator of the estate of Thomas Plummer  
deceased, shows to the court that there belongs  
to the estate of said deceased two shares in a  
building - a ware house at Friendswood,  
in said county, which building is located on  
Real Estate belonging to the I & V. R. R.  
and Joel Jessup; that said building is personal  
property belonging to said estate. but was  
not appraised when the other property of the  
estate ~~to~~ was appraised as the facts had not  
then come to his knowledge.

He shows to the court that he has had said  
property appraised, which appraisement is filed  
herewith, showing that the interest of said  
estate was appraised at the sum of \$25<sup>00</sup>  
by Levi E Ballard and Joel Jessup  
And the administrator now asks the Court  
for an order to sell said interest in said building  
at private sale, for not less than the appraised  
value, and believes that the interest of said  
estate would be promoted by said an order to that  
effect.

William Moore  
Subscribed and sworn to before me this 30th  
day of March 1881.

Enoch G. Hozate  
Notary Public



Oct. 1881

Inasmuch as Joseph Plummer  
in the partition of the lands of Thomas  
Plummer deceased among the heirs  
thereof, was allotted a share seven  
acres less than was intended by  
the Commissioners and seven acres  
less than an equal share with the  
others - therefore to compensate him  
for his loss in land we hereby  
authorize and direct William  
Moon, Administrator of the Estate  
of said Thomas Plummer deceased  
to pay over to the said Joseph  
Plummer the sum of Two hundred  
and thirty one dollars <sup>in ~~addition~~</sup>  
<sup>with his brothers & sisters</sup> addition to an equal share of the  
personal Estate of said deceased  
and this shall be his full authority  
for doing so.

✓ John G. Plummer.

✓ Jesse Plummer.

✓ Lee Plummer.

✓ Nancy Plummer.

✓ Amanda Plummer. by Joseph H. Plummer, <sup>Guard</sup>

✓ Orlando Plummer. by Joseph H. Plummer, <sup>Guard</sup>

✓ William Plummer.

✓ Kate Williams



State of Indiana, Hendricks County ss:  
In the matter of the estate } January Term 1882,  
of Thomas Plummer dec'd }

William Moon,

administrator of the estate of Thomas Plummer deceased now comes and represents to the Court that on the 14<sup>th</sup> day of April 1881, the one William Becker entered into a contract with Nancy Plummer, widow of said decedent to erect at the grave of said decedent and on the burial lot, a family monument to cost the sum of \$900.<sup>00</sup> with a provision therein that \$500.<sup>00</sup> of said sum was to be paid out of the estate of the said decedent. The Administrator shows that the said widow has paid on said contract the sum of \$400.<sup>00</sup> and the balance to-wit: \$500.<sup>00</sup> is in dispute as to the liability of the widow or of the estate to pay. He says further that the said William Becker now offers to take the sum of \$400.<sup>00</sup> in full of the balance of said contract and give up and cancel the same. He says he believes that it would save expense to the widow the heirs and to the estate to allow him to pay said sum of \$400.<sup>00</sup> to the said Becker out of the assets of said estate, which shall be in full settlement and satisfaction of said contract. He accompanies this petition with said contract for the inspection of the Court.

Wherefore he asks the Court for an order



permitting him to pay to the said Becker the  
said sum of \$400<sup>00</sup> in full of said contract,  
And he will ever pray

William Moon  
Admr of Thomas Plummer dec'd  
by Hadley Hogate & Blake

I do hereby consent to take said sum of four  
hundred dollars, in lieu of the balance of my  
contract with Chas Plummer, and fully release  
the estate of Thomas Plummer, his widow and  
heirs from all further liability on account of  
said contract or the erection of said monument.

Wm Becker

Estate of Thomas  
Plummer dec'd

E

Paid to pay for Monument

Ordered  
J. H. Adams



Estate of Thos  
Plummer,

E

Entry on Petition to  
pay for monument

Jan 10 1882

Approved  
J. H. Peters



Estate of Thomas Plummer }  
deceased

Comes the Administrator by Hadly. Hazate & Blake his attorney, and files a petition to pay the balance on a monument. (which petition is as follows: (The Clerk will here set out the petition in full except the caption)

And the Court having examined said petition and being fully advised in the premises finds that the prayer of said petition ought to be granted.

It is therefore ordered, adjudged and decreed by the Court that the said William Moon as Administrator of the estate of Thomas Plummer deceased, pay to William Becker, out of the money in his hands the sum of \$400.<sup>00</sup> which shall be in full satisfaction of the contract entered into by the said Becker with Henry Plummer, as is mentioned in said petition.



No 922

Voucher no 40 out

Thomas Plummers  
Cibola

R 468 No. 2

Final Report

Examine & approve  
recommended

Wm. F. Haynes  
M. G.

Filed March 24 1882

Wm. F. Haynes  
clerk

1<sup>st</sup> day of June 1882

to Republican

Notices sent at notice May 12 1882

Hadley, Hozate & Blake

Atty



State of Indiana. Hendricks County ss:  
 In the matter of the Estate of Circuit Court  
 Thomas Plummer dec'd. March Term 1882

The undersigned Admin-  
 istrators of said estate, respectfully submit to the  
 court the following final report.

|                                                      | dols.         | cts.      |
|------------------------------------------------------|---------------|-----------|
| I am chargeable with the Inventory on file           | 61            | 65 74     |
| Additional inventory made Mech 30 <sup>th</sup> 1881 | 2             | 00        |
| Interest on Mattie Carter's Note                     | 1             | 00        |
| " " Mrs Plummer's "                                  | 12            | 29        |
| " " J. " "                                           | 21            | 92        |
| " " Joel " "                                         | 11            | 91        |
| " " Jesse " "                                        | 4             | 43        |
| " " Nancy " "                                        | 62            | 70        |
| Wheat sold at private sale by order of Court         | 131           | 52        |
| Corn " " " " " " "                                   | 112           | 00        |
| <b>Total Charges</b>                                 | <b>#6,548</b> | <b>51</b> |
| I claim credits as follows:                          |               |           |
| Decrease of Sale Bill over Inventory                 | 407           | 77        |
| 1 P. Thurman. Crying Sale                            | 7             | 00 ✓      |
| 2 J. N. Vestal. Printing                             | 2             | 00 ✓      |
| 3 A. W. Reagan. Mo. S.                               | 56            | 85 ✓      |
| 4 Meat. Stealy. Threshing Wheat                      | 12            | 00 ✓      |
| 5 Jesse Plummer. Work on farm                        | 10            | 00 ✓      |
| 6 John Mc Vey. Digging Grave                         | 3             | 00 ✓      |
| 7 Frank Copeland. Threshing Wheat                    | 1             | 50 ✓      |
| 8 A. W. Reagan Mo. S.                                | 11            | 65 ✓      |
| 9 Noah Kellum Appraiser                              | 3             | 00 ✓      |
| 10 J. F. Tennant. Printing                           | 6             | 00 ✓      |
| <b>Carried Forward</b>                               | <b>#570</b>   | <b>77</b> |



Dols. ch.

\$570 77

Brought forward

|    |                                           |         |   |
|----|-------------------------------------------|---------|---|
| 11 | John M. Snoddy. Tile                      | 10 00   | ✓ |
| 12 | Vinson Williams. Labor on Straw Rick      | 1 50    | ✓ |
| 13 | John Shuts. Threshing Wheat               | 26 75   | ✓ |
| 14 | Abdell D. Sawyers. Distribution           | 200 00  | ✓ |
| 15 | Nancy Plummer. Money to hire help         | 15 00   | ✓ |
| 16 | Thomas H. Prather. Labor. Threshing Wheat | 1 50    | ✓ |
| 17 | Jacob Chaudler. Appraiser                 | 3 00    | ✓ |
| 18 | Nancy Plummer. Widow on Absolute claim    | 499 85  | ✓ |
| 19 | J. L. Knox. Clerk of Sale                 | 18 00   | ✓ |
| 20 | William F. Haynes. Clerk on claims        | 190 75  | ✓ |
| 21 | E. F. Brauch. Taxes                       | 3 25    | ✓ |
| 22 | " " "                                     | 12 27   | ✓ |
| 23 | " " "                                     | 11 12   | ✓ |
| 24 | " " "                                     | 11 35   | ✓ |
| 25 | " " "                                     | 4 12    | ✓ |
| 26 | " " "                                     | 12 35   | ✓ |
| 27 | " " "                                     | 9 65    | ✓ |
| 28 | " " "                                     | 9 46    | ✓ |
| 29 | " " "                                     | 8 75    | ✓ |
| 30 | " " "                                     | 8 90    | ✓ |
| 31 | " " "                                     | 58 25   | ✓ |
| 32 | " " "                                     | 72 42   | ✓ |
| 33 | " " "                                     | 12 04   | ✓ |
| 34 | Wyatt Osborn "                            | 29 25   | ✓ |
| 35 | Hadley & Parker Legal Services            | 80 00   | ✓ |
| 36 | Hadley, Hogate & Blake                    | 20 00   | ✓ |
| 37 | Samuel Robbins Taxes                      | 6 00    | ✓ |
| 38 | Wm F. Haynes. Clerk costs in Partition    | 131 15  | ✓ |
|    | Carried forward                           | 2037 45 |   |



|    |                                            |            |
|----|--------------------------------------------|------------|
|    | Brought forward                            | \$ 2037 45 |
| 39 | Mrs Becker, monument by order of the Court | 400 00     |
| 40 | Henry Woodward balance burial lot          | 10 00      |
| 41 | Mrs F. Haynes, Clerk's fees                | 31 26      |
| 42 | Admr's Compensation                        | 179 39     |
| 43 | Hadley, Higate & Blake                     | 25 00      |
| 44 | Joseph H. Plummer, Admr. Susan Plummer     | 128 00     |
| 45 | Joseph H. Plummer. (See Voucher)           | 231 00     |
| 46 | E. F. Brauch Treas Morgan Co.              | 107 63     |
|    | Total Charges,                             | 3155 21    |

### Recapitulation:

Total Charges,

6548 51

Total Credits,

3155 21

Leaving a balance of

3393 30

The Admr say he has in his hands the sum of  
belonging to said estate, more than his report shows,  
which probably arose from interest received  
and not charged but the same belongs to the  
estate

25 23

Amount for distribution

3418 53

and ought to be distributed as follows:

To Nancy Plummer Widow

1249 01

being her mate of \$558.30 & 1/2

Cash

690.71 = \$1249.01

Mrs Plummer

277 55 7/9

being his mate of \$109.77 &

Cash

167.78 2/3 = 277.55 7/9

Joseph H. Plummer

277 55 7/9

being his mate of \$195.02 &

Cash

82.53 2/3 = 277.55 7/9



Mary Sawyer

77 55  $\frac{2}{9}$

Mattie Williams

277 55  $\frac{2}{9}$

Amanda Plummer's Guard

277 55  $\frac{2}{9}$

Susan Plummer's Adm'r

149 15  $\frac{2}{9}$

John Plummer

277 55  $\frac{2}{9}$

bring his note of \$ 100.91  $\frac{2}{9}$

Cash

171.64  $\frac{2}{9}$  \$ 277.55  $\frac{2}{9}$

Jesse Plummer

277 55  $\frac{2}{9}$

bring his note of \$ 39.43  $\frac{2}{9}$

Cash

238.12  $\frac{2}{9}$  \$ 277.55  $\frac{2}{9}$

Orlando Plummer's Guard

277 55  $\frac{2}{9}$

The Admr. says he has fully settled this estate, and now asks to be discharged with a release from his bond and trust, and the estate declared finally settled.

I William Moon, Administrator of the Estate of Thomas Plummer deceased, do swear that the above and foregoing report is true as I believe so help me God.

William Moon

Subscribed and sworn to before me this 24<sup>th</sup> day of March 1882,

Enoch G. Fozgate  
Notary Public





Recd. June 7<sup>th</sup> 1882 of Moon Admr. the sum of \$348.53  
being money to the amount of \$248.10 and State  
to the amount of \$1008.43, for distribution under  
the order of the Court. Wm. F. Haynes  
clerk



EDITOR'S AFFIDAVIT.

STATE OF INDIANA, )  
 ) ss:  
 Hendricks County, )

Personally appeared before the undersigned

publisher of

a Public Weekly Newspaper of general circulation, printed  
 and published in

County aforesaid, who, being duly sworn, upon his oath,  
 saith that the notice, of which the attached is a true copy,  
 was duly published in said paper for

weeks successively, the first of which publication was on the  
 day of 18, and the last  
 on the day of 18

Hadley, Hogue & Blake, Attorneys.  
 NOTICE TO HEIRS, CREDITORS, ETC.  
 In the matter of the Estate of Thomas Plummer,  
 deceased.  
 To the Hendricks Circuit Court, June term,  
 1882.

Notice is hereby given that William Moon as Ad-  
 ministrator of the Estate of Thomas Plummer, de-  
 ceased, has presented and filed his account and  
 vouchers in final settlement of said estate, and that  
 the same will come up for the examination and ac-  
 tion of said Circuit Court on the 5th day of June,  
 1882, at which time all heirs, creditors or legatees  
 of said estate are required to appear in said Court  
 and show cause, if any there be, why said account  
 and vouchers should not be approved.

Witness the Clerk and Seal of said Hendricks  
 Circuit Court, at Danville, Indiana, this 10th day of  
 May, 1882.  
 [SEAL] WM. F. HAYNES,  
 May 11-22. Clerk.

Subscribed and sworn to before me, this 6<sup>th</sup> day of June 1882  
 Wm F Haynes clerk

Received, , of  
 dollars and Cents,

in full for publishing the above notice



Estate of Thomas } Final Report.  
Plummer decd. }

Comes now the clerk of this court and file the affidavit of C. F. Brown, one of the firm of Parker & Brown publishers of the Kendrick County Republican a weekly newspaper published in Kendrick County Ind. from which affidavit it appears that notice of filing a final settlement report has been given in said paper for two weeks successively the first of which publications was made on the 11<sup>th</sup> day of May 1882 and the last on the 18<sup>th</sup> day of May 1882. The clerk also files his own affidavit from which it appears that a like notice has been posted at the Court House door of said for two weeks successively, and now said final report is submitted to the court for examination and approval and after examining the same the Court finds that said report was filed in the clerk's office on the 24<sup>th</sup> day of March 1882 and by an endorsement thereon was set for hearing on the 1<sup>st</sup> day of the June Term 1882. The Court further finds that said Administrator has charged himself with the sum of \$6573.74 and has taken credit for the sum of \$3155.21, leaving a balance in his hands of \$3418.53 which amount he has paid into the hands of the Clerk for distribution among the heirs. The Court finds said report correct and that the same ought to be approved.

It is therefore ordered, adjudged and decreed by the Court that said report be and the same is hereby in all things approved and confirmed. said Administrator is discharged from his trust and said estate



declared finally settled.

And of the said amount of \$3418.53 paid by the said Administrator into the hands of the Clerk, the said officer is ordered to distribute as follows:

To Nancy Plummer Widow

\$1249.01

being her rate of \$558.30 and

cash

690.71 = \$1249.01

To William Plummer

277.55 <sup>7</sup>/<sub>9</sub>

being his rate of \$109.77 &

cash

167.78 <sup>7</sup>/<sub>9</sub> = 277.55 <sup>7</sup>/<sub>9</sub>

To Joseph H. Plummer,

277.55 <sup>7</sup>/<sub>9</sub>

being his rate of \$195.02 &

cash

82.53 <sup>7</sup>/<sub>9</sub>

To Mary E. Sawyer

77.55 <sup>7</sup>/<sub>9</sub>

she having already received \$200.00

To Mattie Williams

277.55 <sup>7</sup>/<sub>9</sub>

To Amanda Plummer's Guard

277.55 <sup>7</sup>/<sub>9</sub>

To Susan Plummer's Adm'r

149.05 <sup>7</sup>/<sub>9</sub>

she having rec'd already \$128.00

To Joel Plummer

277.55 <sup>7</sup>/<sub>9</sub>

being his rate of \$105.91 &

cash

171.64 <sup>7</sup>/<sub>9</sub>

To Jesse Plummer

277.55 <sup>7</sup>/<sub>9</sub>

being his rate of \$39.43 &

cash

238.12 <sup>7</sup>/<sub>9</sub>

To Orlando Plummer's Guard,

277.55 <sup>7</sup>/<sub>9</sub>

All of which is finally ordered

Entry on Final  
Settlement.

Estate of Thos Plummer

Approved  
J. H. Adams

Enter June 5<sup>th</sup> 1892



Recd. March 24<sup>th</sup> 1882 of William Moon Administrator  
of the estate of Thomas Plummer deceased the  
sum of One hundred Twenty Eight and <sup>50</sup>/<sub>100</sub> Dollars  
being money advanced by said administrator out  
of the assets of said estate to pay the funeral  
expenses of Susan Plummer an heir of the  
said Thomas deceased. Joseph H Plummer  
Administrator  
Susan Plummer

No. 187

Treasurer's Office, Mooresville, Ind., March 20 1882

Received of Wm Moore (Administrator T P) the sum of  
Six Dollars and \_\_\_\_\_ Cents,

In full payment for School, Special School, Dog and Road Tax, for the year 1885, on Poll and Personal Property, and on the following described Real Estate, to-wit:

[illegible]

Samuel Robbins Marshall  
Treasurer.

Office of **HOGATE & BLAKE,**

Attorneys at Law,

Danville, Ind. \_\_\_\_\_ 1888

\$20 <sup>in</sup> Nov. 11<sup>th</sup> / 1880  
Rec<sup>d</sup> of Wm. Noon Adm<sup>r</sup> of the Estate  
of Wm. Plummer Twenty dollars  
being <sup>4</sup>10 in case of Grey vs the Estate &  
10 " " " Walker vs. the Estate  
Dorothy Bradley & Blake



No. 18<sup>th</sup> 1880  
 Rec<sup>d</sup> of Wm Moon Adm<sup>r</sup> of the estate  
 of Wm Plummer Dec<sup>r</sup> Eighty-dollars  
 in full of professional services in  
 the partition of the lands of said deceased  
 Hadley & Parker

No. 569

TREASURER'S OFFICE,

Danville, Hendricks County, Ind.

Received of

Thomas Plummer Wm Moon Adm<sup>r</sup>

the sum of

Twenty Nine & 25/100 DOLLARS,

in full for second one-half of State, County, School, Township, Special School and Dog Taxes, for the year 1879, on Real and Personal Property, and on the following described Real Estate, to-wit:

| DESCRIPTION OF LAND. | Sec. | Town. | Range. | Acres. | Hund. | Name of Town. | Lot. | Bl'k or Sq |
|----------------------|------|-------|--------|--------|-------|---------------|------|------------|
| E2                   |      |       |        |        |       |               |      |            |
| 8282 1/2 S 84        | 20   | 14    | 28     | 80     |       |               |      |            |
| 8282 1/2 S 84        | 20   | 14    | 28     | 20     |       |               |      |            |

Deputy.

Treasurer of Hendricks Co.

No. 167

TREASURER'S OFFICE,

Madison Township, No. 6.

Martinsville, Morgan Co., Ind.,

1881.

Received of

Ingunda Plummer

the sum of

Twelve Dollars and 04/100 Cents,

In full for FIRST one-half of State, County, School, Special School, Township and Dog Taxes, (including Road Tax,) for the year 1880, on Real and Personal Property, and on the following described Real Estate, to-wit:

| DESCRIPTION OF LAND. | SEC. | TOWNS. | RANGE. | ACRES. | HUND. | NAME OF TOWN. | LOT. | B. OR SQ |
|----------------------|------|--------|--------|--------|-------|---------------|------|----------|
| Pl E                 |      |        |        |        |       |               |      |          |
| 4                    |      |        |        |        |       |               |      |          |
| SW                   | 3    | 13     | 25     | 7      |       |               |      |          |
| SW                   | 4    | 4      | 4      | 80     |       |               |      |          |

E. H. Branch

Treasurer of Morgan County.



No. 86

## TREASURER'S OFFICE,

Martinsville, Morgan Co., Ind.,

Nov 3 1880.

Brown Township, No. 8.

RECEIVED OF

William Moon Adminr

County two

Dollars and 42 Cents,

the sum of  
in full for second one-half of State, County, School, Special School, Township and Dog Taxes,  
for the year 1879, on Poll and Personal Property, and on the following described Real Estate, to-wit:

| DESCRIPTION OF LAND. | Section. | Town. | Range. | Acres. | Hun. | NAME OF TOWN. | Lot. | Blk or Sq. |
|----------------------|----------|-------|--------|--------|------|---------------|------|------------|
| pt                   | 28       | 12    | 18     | 174    |      |               |      |            |
| ch                   | 2        | 11    | 11     | 130    |      |               |      |            |
| SM                   | 11       | 11    | 11     | 40     |      |               |      |            |

E. J. Branch

Treasurer of Morgan Co.

No. 80

## TREASURER'S OFFICE,

Martinsville, Morgan Co., Ind.,

Nov 4 1880.

Madison Township, No. 6.

RECEIVED OF

Thomas Plummer

Dollars and 25 Cents,

the sum of  
in full for second one-half of State, County, School, Special School, Township and Dog Taxes,  
for the year 1879, on Poll and Personal Property, and on the following described Real Estate, to-wit:

| DESCRIPTION OF LAND. | Section. | Town. | Range. | Acres. | Hun. | NAME OF TOWN. | Lot. | Blk or Sq. |
|----------------------|----------|-------|--------|--------|------|---------------|------|------------|
| pt                   | 32       | 14    | 28     | 80     |      |               |      |            |
| ch                   | 33       | 11    | 11     | 160    |      |               |      |            |
| ch                   | 28       | 11    | 11     | 120    |      |               |      |            |
| ch                   | 31       | 11    | 11     | 140    |      |               |      |            |

E. J. Branch

Treasurer of Morgan Co.

No. 89

## TREASURER'S OFFICE,

Martinsville, Morgan Co., Ind.,

Nov 3 1881.

Madison Township, No. 6.

Received of

Jesse Plummer by Wm Moon Adminr

the sum of Eight Dollars and 90 Cents,

In full for SECOND one-half of State, County, School, Special School, Township and Dog Taxes, for the year 1880, on Poll and Personal Property, and on the following described Real Estate, to-wit:

| DESCRIPTION OF LAND. | SEC. | TOWN. | RANGE. | ACRES. | HUND. | NAME OF TOWN. | LOT. | B. OR SQ. |
|----------------------|------|-------|--------|--------|-------|---------------|------|-----------|
| pt                   | 32   | 14    | 28     | 80     |       |               |      |           |
| ch                   | 33   | 11    | 11     | 65     |       |               |      |           |

E. J. Branch

Treasurer of Morgan County.



No. 86

## TREASURER'S OFFICE,

\$ 823  
Nov 3 1881.

Madison Township, No. 6.

Martinsville, Morgan Co., Ind.,

Received of

Joel I Plummer Wm Moon Adm  
Eight Dollars and 75 Cents,

the sum of

In full for SECOND one-half of State, County, School, Special School, Township and Dog Taxes, for the year 1880, on Poll and Personal Property, and on the following described Real Estate, to-wit:

| DESCRIPTION OF LAND. | SEC. | TOWNSHIP. | RANGE. | ACRES. | HUND. | NAME OF TOWN. | LOT. | S. OR S.W. |
|----------------------|------|-----------|--------|--------|-------|---------------|------|------------|
| PT E                 | 32   | 14        | 2E     |        |       |               |      |            |
| " W                  | 33   | "         | "      | 69     |       |               |      |            |

G F Branch

Treasurer of Morgan County.

No. 84

## TREASURER'S OFFICE,

\$ 946  
Nov 3 1881.

Madison Township, No. 6.

Martinsville, Morgan Co., Ind.,

Received of

Amanda Plummer Wm Moon Adm  
Nine Dollars and 46 Cents,

the sum of

In full for SECOND one-half of State, County, School, Special School, Township and Dog Taxes, for the year 1880, on Poll and Personal Property, and on the following described Real Estate, to-wit:

| DESCRIPTION OF LAND. | SEC. | TOWNSHIP. | RANGE. | ACRES. | HUND. | NAME OF TOWN. | LOT. | S. OR S.W. |
|----------------------|------|-----------|--------|--------|-------|---------------|------|------------|
| PT E                 | 3    | 13        | 2E     | 7      |       |               |      |            |
| E                    | 4    | "         | "      | 80     |       |               |      |            |

G F Branch

Treasurer of Morgan County.

No. 82

## TREASURER'S OFFICE,

\$ 965  
Nov 3 1881.

Madison Township, No. 6.

Martinsville, Morgan Co., Ind.,

Received of

Orlando Plummer Wm Moon Adm  
Nine Dollars and 65 Cents,

the sum of

In full for SECOND one-half of State, County, School, Special School, Township and Dog Taxes, for the year 1880, on Poll and Personal Property, and on the following described Real Estate, to-wit:

| DESCRIPTION OF LAND. | SEC. | TOWNSHIP. | RANGE. | ACRES. | HUND. | NAME OF TOWN. | LOT. | S. OR S.W. |
|----------------------|------|-----------|--------|--------|-------|---------------|------|------------|
| PT NW                | 28   | 14        | 2E     |        |       |               |      |            |
| " E                  | "    | "         | "      | 76     |       |               |      |            |

G F Branch

Treasurer of Morgan County.



No. 168

## TREASURER'S OFFICE,

8/12 35

Madison Township, No. 6.

Martinsville, Morgan Co., Ind.,

1881.

Received of

Susan Plummer by Wm Moon admr

the sum of 33 Dollars and 35 Cents,

in full for FIRST one half of State, County, School, Special School, Township and Dog Taxes, (including Road Tax,) for the year 1880, on Real and Personal Property, and on the following described Real Estate, to-wit:

| DESCRIPTION OF LAND | SEC. | TOWNSHIP | RANGE | ACRES | DEED | NAME OF TOWNSHIP | LOT | S. OR N. |
|---------------------|------|----------|-------|-------|------|------------------|-----|----------|
| Pl NW               | 33   | 14       | 22    | 73    |      |                  |     |          |

E. J. Branch

Treasurer of Morgan County.

No. 164

## TREASURER'S OFFICE,

8/1 12

Madison Township, No. 6.

Martinsville, Morgan Co., Ind.,

1881.

Received of

Nancy Plummer

the sum of Four Dollars and 12 Cents,

in full for FIRST one half of State, County, School, Special School, Township and Dog Taxes, (including Road Tax,) for the year 1880, on Real and Personal Property, and on the following described Real Estate, to-wit:

| DESCRIPTION OF LAND | SEC. | TOWNSHIP | RANGE | ACRES | DEED | NAME OF TOWNSHIP | LOT | S. OR N. |
|---------------------|------|----------|-------|-------|------|------------------|-----|----------|
| Pl N NW             | 28   | 14       | 22    | 18    |      |                  |     |          |
| E End E NW          | 1    | 4        | 4     | 12    |      |                  |     |          |

E. J. Branch

Treasurer of Morgan County.

No. 172

## TREASURER'S OFFICE,

8/1 35

Madison Township, No. 6.

Martinsville, Morgan Co., Ind.,

1881.

Received of

Jesse Plummer by Wm Moon admr

the sum of 35 Dollars and 35 Cents,

in full for FIRST one half of State, County, School, Special School, Township and Dog Taxes, (including Road Tax,) for the year 1880, on Real and Personal Property, and on the following described Real Estate, to-wit:

| DESCRIPTION OF LAND | SEC. | TOWNSHIP | RANGE | ACRES | DEED | NAME OF TOWNSHIP | LOT | S. OR N. |
|---------------------|------|----------|-------|-------|------|------------------|-----|----------|
| Pl E NW             | 32   | 14       | 22    |       |      |                  |     |          |
| W NW                | 33   | 14       | 4     | 67    |      |                  |     |          |

E. J. Branch

Treasurer of Morgan County.



No. 169

## TREASURER'S OFFICE,

8/11/12

Madison Township, No. 6.

Martinsville, Morgan Co., Ind.,

1881.

Received of

the sum of

Dollars and

12

Cents,

In full for FIRST one-half of State, County, School, Special School, Township and Dog Taxes, (including Road Tax,) for the year 1880, on Real and Personal Property, and on the following described Real Estate, to-wit:

| DESCRIPTION OF LAND. | SEC. | TOWN. | RANGE. | ACRES. | HUND. | NAME OF TOWN. | LOT. | B. OR SQ. |
|----------------------|------|-------|--------|--------|-------|---------------|------|-----------|
| Pl E                 | NE   | 32    | 14     | 2 E    |       |               |      |           |
| " W                  | NW   | 33    | 14     | 69     |       |               |      |           |

E. F. Branch

Treasurer of Morgan County.

No. 165

## TREASURER'S OFFICE,

8/12/27

Madison Township, No. 6.

Martinsville, Morgan Co., Ind.,

1881.

Received of

the sum of

Dollars and

27

Cents,

In full for FIRST one-half of State, County, School, Special School, Township and Dog Taxes, (including Road Tax,) for the year 1880, on Real and Personal Property, and on the following described Real Estate, to-wit:

| DESCRIPTION OF LAND. | SEC. | TOWN. | RANGE. | ACRES. | HUND. | NAME OF TOWN. | LOT. | B. OR SQ. |
|----------------------|------|-------|--------|--------|-------|---------------|------|-----------|
| Pl NW                | NW   | 28    | 14     | 2 E    |       |               |      |           |
| " E                  | "    | 11    | 11     | 76     |       |               |      |           |

E. F. Branch

Treasurer of Morgan County.

No. 81

## TREASURER'S OFFICE,

8/3/25

Madison Township, No. 6.

Martinsville, Morgan Co., Ind.,

1881.

Received of

the sum of

Dollars and

25

Cents,

In full for SECOND one-half of State, County, School, Special School, Township and Dog Taxes, for the year 1880, on Real and Personal Property, and on the following described Real Estate, to-wit:

| DESCRIPTION OF LAND. | SEC. | TOWN. | RANGE. | ACRES. | HUND. | NAME OF TOWN. | LOT. | B. OR SQ. |
|----------------------|------|-------|--------|--------|-------|---------------|------|-----------|
| Pl W NW NW           | 28   | 14    | 2 E    | 15     |       |               |      |           |
| " E end E NW         | "    | "     | "      | 12     |       |               |      |           |

E. F. Branch

Treasurer of Morgan County.



No.

CLERK'S OFFICE,

\$190<sup>75</sup>

Danville, Hendricks Co., Ind.

January 25<sup>th</sup> 1881John V  
Administrator

Received of William Moon  
 Hadly all of the Estate of Thomas Plummer, deceased,  
 One hundred ninety dollars and Twenty five cents,  
 in full of principal interest and costs in two judgments  
 in favor of Welker and Gray and against said  
 Plummer Estate

Wm F Haynes

Clerk.

\$200.00

Sept. 15<sup>th</sup>

1881

Received of

William Moon Admin of the

Estate of Thomas Plummer dec'd <sup>100</sup> Dollars

Two hundred dollars. as part of his portion of Estate



Fredell D Saugers

\$26.75

January 21<sup>st</sup>

1881

Received of

William Moon adm of the

Estate of Thomas Plummer dec'd <sup>100</sup> Dollars

Twenty six dollars + 75 cts for threshing wheat



John Sheet

\$1.50

Dec 23

1880

Received of

William Moon Administrator of

Estate of Thomas Plummer dec'd <sup>100</sup> One 50 Dollars

for labor done on straw rick

Binson Williams





\$ 10<sup>00</sup>

Mooreville Ind. Oct. 21 1880

Received of



Williams Moon Administrator of  
Estate of Thom. Plummer Deced Ten <sup>100</sup> Dollars  
as amt in full for Grain tile



John M. Snoddy

\$ 6<sup>00</sup>

187

Received of



W<sup>m</sup> Moon Adm'r of Thomas  
Plummer dec'd, Six <sup>100</sup> Dollars

Advertising sale of bills



S. F. Linnant

\$ 3<sup>00</sup>

187

Received of



W<sup>m</sup> Moon Adm'r of Estate of Tho. Plummer  
dec'd - Three dollars <sup>100</sup> Dollars

for appraising said Estate.



Noah Kellum

\$ 11.65

Mooreville July 16 1880

Received of



William Moon administrator estate  
Thomas Plummer dec'd  
Eleven <sup>100</sup> Dollars

Balance in full of medical &



A. W. Reagan



\$ 1.50

187

Received of

W<sup>m</sup> Moon Adm<sup>r</sup> of Estate

Thos. Plummer dec'd - One dollar & <sup>50</sup>/<sub>100</sub> Dollars  
for Threshing Wheat.



Frank C. Splend,

\$ 18.<sup>00</sup>

Dec 27

1881

Received of

William Moon Adm<sup>r</sup> of the Estate  
of Thomas Plummer Dec<sup>d</sup> Eighteen <sup>00</sup>/<sub>100</sub> Dollars  
for 12 days work as Clerk &



J. L. Trust Clerk of Sale

\$ 499.<sup>85</sup>

Dec. 21<sup>st</sup>

1881

Received of

William Moon

Four hundred ninety nine & <sup>85</sup>/<sub>100</sub> Dollars  
of Goods on the Inventory taken by the Widow



Nancy <sup>her</sup> Plummer  
J mark

\$ 3.00

1880

Received of

William Moon Adm<sup>r</sup> of Estate Thos. Plummer

dec'd Three dollars <sup>00</sup>/<sub>100</sub> Dollars  
for appraising said Estate.



Jacob <sup>his</sup> Chandler  
mark



\$

Jan. 21<sup>st</sup> 1881

Received of

William Moon Admin'r of Estate Tho. Plummer

dec'd One dollar <sup>50</sup>/<sub>100</sub>

Dollars

for labor in Wheat Threshing.



Thos H. Rather



\$ 15.<sup>00</sup>

March 16<sup>th</sup>

1880

Received of

W<sup>m</sup> Moon Admin'r of the Estate of Thomas

Plummer dec'd fifteen

<sup>00</sup>/<sub>100</sub>

Dollars

for labor done in hay harvest.



Nancy Plummer



\$ 7.<sup>00</sup>

Aug 20.

1879

Received of

William Moore Administrator of the

Estate Thomas Plummer dec'd

<sup>00</sup>/<sub>100</sub>

Dollars

for Crying Sale



J. W. Thurman



\$ 3.<sup>00</sup>

Moorestville May 8 1880

Received of

William Moon administrator of

Thomas Plummer deceased Three

<sup>00</sup>/<sub>100</sub>

Dollars



John H. Meyer





\$ 10. <sup>00</sup>

Mooreville May 8 1880

Received of William Moon administrator of  
Thomas Plummer deceased Ten Dollars



Jesse Plummer.

\$ 12. <sup>00</sup>

Mooreville Apr 26<sup>th</sup> 1880

Received of William Moon Administrator of Estate of Thomas  
Plummer deceased Twelve Dollars  
for Threshing wheat.



Wm Staley

\$ 56. <sup>85</sup>

Mooreville March 17<sup>th</sup> 1880

Received of William Moon administrator, Estate of Thomas  
Plummer deceased Fifty six + <sup>85</sup> Dollars  
in part payment of medical acf



A. W. Reagan

\$ 2. <sup>00</sup>

Plimfield, Oct 13 1879

Received of Wm. Moon, Administrator  
of estate of Thos. Plummer <sup>100</sup> Dollars  
on acf of Pub of "Notice of Sale in Plimfield  
Citizen"  
Jno. N. Vernal





STATEMENT OF TAXES IN MORGAN COUNTY, INDIANA, ON DUPLICATE OF 188 /

| NAMES.                                | TOWNSHIPS AND TOWNS. | Total Taxables        | Rate of Taxation | TOTAL TAX. |
|---------------------------------------|----------------------|-----------------------|------------------|------------|
| Wm Moon Admin<br>of Thos Plummers Est | Mooreville           | money on<br>Duty 4680 |                  | 107 63     |
|                                       | Delaware             |                       |                  |            |

*W H Branch*

Treasurer Morgan County.

The Estate of Thomas Plummer Dr  
To William Moon Administrator  
To cash laid out in his personal expenses, tolls &c  
in the administration of said estate \$29.37  
The administrator charges for his  
services the sum of 150.00  
Total \$179.37

and he says that the above is to reimburse  
him for money laid out and for his own  
services and that no part thereof is for attorney's  
fees.

*William Moon*  
Administrator

Subscribed and sworn to before me this 24th day of March 1882  
Enoch G. Hoge, Notary Public



William Bucker

No. 39



No. Madrick's Catalog April 1881

Mrs. Nancy Plummer

\$9.00

Marble Index, 1--2x10x3, with Lime Stone Base, \$10.00  
Marble Corner Posts, 1--6x6x6, 16.00

State of Indiana, County of Madrick's April 14 1881

I, the undersigned, have this day bought of WILLIAM BUCKER, one  
Italian Marble Monument <sup>7 marble stone finish</sup> of design No. 99 size, to-wit:  
#1 Limestone Base 4-2 x 4-2 = 2-0 Lot 4-4 x 4-4  
Marble Base 3-0 x 3-0 = 1-0 Die 2.2 in. x 2.2 in. 2-3 laps 3-0 x 3-0 = 1-0  
2nd Cap 2.0 in. x 2.0 in. 12 Shaft 14 in. x 14 in. = 6 ft top 11 x 11 finish 1 panel for side  
Shaft Cap 19 in. x 19 in. = 12 in. W. 2.2 in. high 12 in. base = 4 Col. Base 7 x 7 = 5  
4 Col. Caps 7 x 7 = 6 4 Grey Granite Col. 8 Polished 4 Indian. 16 in. long Total height 16 ft 1 in.

The face of Die to be inscribed as follows: Thomas Plummer,  
Born May 6, 1821, Died May 15, 1879, Aged  
years, months and days. To be erected at Mooreville Cem.  
any time after July 25th 1881, for which I promise

to pay W.M. BUCKER, or order, Nine Hundred DOLLARS,  
on Delivery in 1881. Waiving Valuation or Appraisement  
Five Hundred Dollars of the above amount to be paid by the Estate  
Laws, if said work is according to the above contract.  
of said Thomas Plummer

VERSE LETTERS TWO CENTS EXTRA.

Nancy Plummer  
her  
Mark



OF  
**HADLEY, HOGAN & BLAKE,**

Danville, Ind., Jan 10<sup>th</sup> 1887.

Recd of William Moon, Administrator of the estate of Thomas Plummer deceased, the sum of Four Hundred Dollars, in full of the contract with Nancy Plummer herewith. Said sum being allowed by the Hendricks Circuit Court this day.

Wm Bucker

Plummer

May 4, 1881

Recd from Nancy Plummer on the within contract One Hundred Dollars (\$100<sup>00</sup>)

Recd on within from Nancy Plummer One Hundred and One Dollars  $\frac{25}{100}$

May 29 1881. Recd on within contract One Hundred Dollars

May 25 Recd on within contract Ninety five Dollars



## CLERK'S OFFICE,

\$ 131 <sup>45</sup>/<sub>100</sub>

No. \_\_\_\_\_

Danville

Ind.

November 18 1880

Received of John William Moon Adm<sup>r</sup> by John V. Hadley the sum of  
 One Hundred thirty-one dollars and fifteen cents, for  
 Costs in case William Et al vs Plummer  
 Et al - Partition

W. F. Haynes Clerk.

Voucher No. \_\_\_\_\_

Mch 24<sup>\*</sup>

1882

Received of William Moon, the Administrator  
 of the estate of Thomas Plummer, deceased,  
 the sum of Twenty five Dollars,  
 on account of service in said estate as attorney,  
 including final report and settlement

\$ 25 <sup>00</sup>/<sub>100</sub>

Hadley, Hogate &amp; Blake

Clerk's Office, Hendricks County. \$ 31 <sup>26</sup>/<sub>100</sub>

No. \_\_\_\_\_

Danville, Ind., Mch 24<sup>\*</sup> 1882

Received of Wm Moon Adm<sup>r</sup> Plummer's Estate  
 Thirty one <sup>26</sup>/<sub>100</sub> DOLLARS,  
 in full of costs taxed in said estate including  
 fees in final report

W. F. Haynes

Clerk Hendricks Circuit Court.



THOMAS PLUMMER

ESTATE

1879

HENDRICKS COUNTY, INDIANA