



The 1936

SCHOOL BOARD



CLAUDE STANLEY, *President*

A man of wide interests and keen perception, Mr. Stanley has given generously of his time and talents to directing affairs of the school.



HARRY BURRIS, *Secretary*

In his second year of service. Mr. Burris has fulfilled the promise of his first—that of being an able and efficient member of the board.



RAY DAVIS, *Treasurer*

Oldest on the board in point of service, Mr. Davis continues to serve with sympathy and understanding.



MR. E. J. LLEWELYN, *Superintendent*

It is indeed an unusual thing to find at the head of a school system a man with as rare and good talents as Mr. Llewelyn. He possesses not only the ability to execute affairs directly and with success, but also the knack of making and keeping friends.

He is interested in every phase of school life, and, with his boundless enthusiasm, he aids all activities.

With all his achievements is combined a humility of person which gives him a rare touch—that of true greatness.



The 193



MR. VALENTINE

Principal

Dealing, as he does, directly with the students, Mr. Valentine must be possessed of a vast amount of patience and wisdom. These qualities are his, and they make him a man both respected and admired by all who know him.

THE DEANS



Upon these four teachers falls the great responsibility of influencing student behavior. These Deans deal with their complex relations with youth in a fine and understanding manner.

Miss Lillian E. Chambers
Miss Clara Westhafer
Mr. George Bronson
Mr. Joseph Greenstreet



FACULTY



First row — Mr. Howard Rockhill, Miss Maude Wbody, Mr. William E. Jones, Mr. George Logan.
Second row — Mrs. Helen Rogers, Miss Fern Hodson, Mr. Ivan Hodson, Miss Lewelta Pogue.
Third row — Miss Atha Pinnick, Mr. John Leslie, Mr. Maurice Fessler.
Fourth row — Mrs. Harriet Eden, Mr. Glenn O. Harrell, Miss Mabel Hodson.



The 193

FACULTY

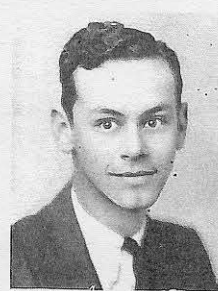
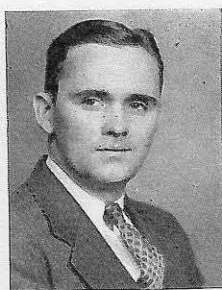

First row — Mr. Garrett Gross, Mr. Wilbur Allen, Mr. Maurice Baker, Miss Jaunita Rucker, Mr. Horace Burr, Jr.
 Second row — Mr. John Baughman, Miss Mary Chambers, Miss Florence Smith, Mr. Thomas Van Hook, Mrs. Ruth Blunk.
 Third row — Mr. Fred Goar, Miss May Dorsey, Miss Martha Miller, Miss Gertrude Vivian, Miss Florence Noyer.
 Fourth row — Mr. James Pitcher, Miss Jessie Wright.