

Account No. 1048

Funeral of Mr. Brantley Ned,

Date of Funeral November, 4, 1940

Hour 2 00 M.

		CASH EXPENDITURES	
Removing Remains	5 00		
Embalming	20 00	Door Dressing	
Shaving, Dressing and Washing		Palms	
Casket No. _____ Size _____	105 00	Flowers	3 50
<i>Hearse</i>	12 00	<i>Pressing Suit</i>	40
Metal Inner Casket			
Copper _____ Zinc _____			
Handles No. _____		Pall Bearers and _____ Gloves _____	
Name Plate No. _____		Funeral Notices	
Lining and Pillow Set No. _____			
Outside Case, Pine, Chestnut, Oak, Mahogany, Cypress			
Metal Lined Box			
Mountings _____ Handles _____ Plate _____		Clergyman	
Metal Vault, Style _____		Sexton	
Box Mattress		Quartette, Soloist	
Burial Garment		Organist	
Slippers		Delivering Box to	
Gloves _____		Opening Grave _____ Lining <i>Floral Park</i>	33 00
Doz. Chairs _____		Vault Charges	10 00
Personal Attendance and Assistants		Auto Hearse	
<i>2 Cars</i>	16 00	Funeral Cars	
Drapery		Conveyance for Flowers	
Candelabra _____ Candles _____			
Pedestals			
Rug		Telegrams _____ Telephone _____	
		Transportation Expenses	
		TOTAL OF CASH EXPENDITURES	46 90
TOTAL OF MDSE. & SERVICES	170 00	TOTAL OF MDSE. & SERVICES	170 00
		TOTAL AMOUNT OF INVOICE	216 90

Date of Death November 10, 1940

Place of Death City Hospital

Place of Funeral East Side Chapel

Clergyman Rev.

Date of Burial 11-4-'40

Where Interred Glendale Park

Grave or Lot No. 8 Section K-7

Location of Grave Row 3, 18

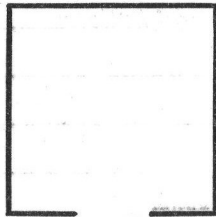

Date of Birth November 11, 1879

Age 60 Years 11 Months 10 Days

Color Labret

Single, Married, Widow, Widower Single

Birthplace Miss.

Last place of residence 2323 Martindale Ave

How Long resident of this Country 28 yrs. State Calif. City 28 yrs.

Husband's Name Unknown

Father's Name Unknown

Country of Birth U.S.

Mother's Name U.S.

Country of Birth U.S.

Physician Dr. J. N. Gorman

Cause of Death Pul. A.B.

Ordered by Mr. Geo. Cowley, Adm. Evelyn Beckman
Charge to Mr. Patton, 2218 Martindale
When rendered

RECEIVED ON ACCOUNT

TO TOTAL FUNERAL CHARGES

3 50
213 40

1940
Nov. 8 Ch. St. Baker m. Gray 3.50
" 30-40-60-60- 213.00

PAID