

Account No. 857Funeral of Bundle, Mrs. AlethaDate of Funeral January 15, 1940

Hour _____ M.

		<u>CASH EXPENDITURES</u>	
Removing Remains	5 00		
Embalming	20 00	Door Dressing	
Shaving, Dressing and Washing		Palms	
Casket No. _____ Size _____	202 00	Flowers	
Hearse	12 00		
Metal Inner Casket			
Copper _____ Zinc _____			
Handles No. _____		Pall Bearers and Gloves	
Name Plate No. _____		Funeral Notices	
Lining and Pillow Set No. _____			
Outside Case, Pine, Chestnut, Oak, Mahogany, Cypress	10 00		
Metal Lined Box			
Mountings _____ Handles _____ Plate _____		Clergyman	
Metal Vault, Style _____		Sexton	
Box Mattress		Quartette, Soloist	
Burial Garment	16 00	Organist	
Slippers		Delivering Box to	
Gloves		Opening Grave	Lining Plainfield 27 50
Doz. Chairs		Vault Charges	Cedar Grove
Personal Attendance and Assistants		Auto Hearse	
2 Cars	16 00	Funeral Cars	
Drapery		Conveyance for Flowers	
Candelabra _____ Candles _____			
Pedestals			
Rug		Telegrams _____ Telephone _____	
		Transportation Expenses	
		TOTAL OF CASH EXPENDITURES	27 50
TOTAL OF MDSE. & SERVICES	284 50	TOTAL OF MDSE. & SERVICES	284 00
		TOTAL AMOUNT OF INVOICE	308 50

Date of Death January 11, 1940

Place of Death Bridgeport, Indiana

Place of Funeral

Clergyman

Date of Burial January 15, 1940

Where Interred Plainfield, Indiana

Grave or Lot No. _____ Section _____

Location of Grave

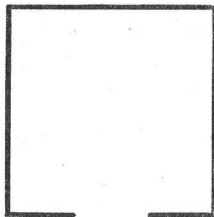

Date of Birth June 30, 1873

Age 66 Years 6 Months 12 Days

Color "C" Occupation Beautician

Single, Married, Widow, Widower Married

Birthplace Kellogg, Louisiana

Last place of residence Indiana

How Long resident of this Country _____ State _____ City _____

Husband's Name James Bundle

Father's Name John Helman

Country of Birth Louisiana

Mother's Name Alice Henderson

Country of Birth Texas

Physician J. L. Hode - Bridgeport, Ind.

Cause of Death Lobar Pneumonia

Ordered by Daisy Mason

Charge to 3642 Indiana Avenue

When rendered Chicago, Illinois

RECEIVED ON ACCOUNT

TO TOTAL FUNERAL CHARGES

308 50

1940 Jan 17	Cr. Jas Bundle & Empire	\$6.50
Feb. 2	Cr. W. Account	142.00
Mar. 15	ex. Sisters of Charity	100.00 97.75

Consolidated
Paid

PAID