

Account No. 1023Funeral of Miss Clardy Anna,
Date of Funeral October, 7, '40

Hour _____ M.

Removing Remains	3 00	<u>CASH EXPENDITURES</u>			
Embalming	15 00	Door Dressing			
Shaving, Dressing and Washing		Palms			
Casket No. _____ Size <u>Hearse</u>	64 00 10 00	Flowers			
Metal Inner Casket					
Copper _____ Zinc _____					
Handles No. _____		Pall Bearers and _____ Gloves _____			
Name Plate No. _____		Funeral Notices			
Lining and Pillow Set No. _____					
Outside Case, Pine, Chestnut, Oak, Mahogany, Cypress					
Metal Lined Box					
Mountings _____ Handles _____ Plate _____		Clergyman			
Metal Vault, Style _____		Sexton			
Box Mattress		Quartette, Soloist			
Burial Garment		Organist			
Slippers		Delivering Box to			
Gloves		Opening Grave _____ Lining <u>New Crown</u>	20 00		
Doz. Chairs		Vault Charges	10 00		
Personal Attendance and Assistants		Auto Hearse			
<u>1 Car</u>	5 00	Funeral Cars			
Drapery		Conveyance for Flowers			
Candelabra _____ Candles _____					
Pedestals					
Rug		Telegrams _____ Telephone _____			
		Transportation Expenses			
		TOTAL OF CASH EXPENDITURES	30 00		
TOTAL OF MDSE. & SERVICES	97 00	TOTAL OF MDSE. & SERVICES	97 00		
		TOTAL AMOUNT OF INVOICE	127 00		

Date of Death October, 3, 1940
Place of Death 641 Locke, # 384
Place of Funeral W. Side Chapel
Clergyman Rev. P. D. Johnson
Date of Burial 10-7-'40
Where Interred New Crown
Grave or Lot No. 11.798 Section 15
Location of Grave Row 10

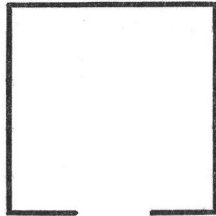

Date of Birth July-23-1924
Age 17 Years Months 2 Days 10
Color _____ Occupation _____
Single, Married, Widow, Widower _____
Birthplace Indianapolis
Last place of residence _____
How Long resident of this Country _____ State _____ City 18 yrs.
Husband's Name _____
Father's Name Jno. Clardy
Country of Birth Kent.
Mother's Name Emmie Huffer
Country of Birth Ky.
Physician Dr. L. A. Lewis, Walker Bldg.
Cause of Death ?

Mrs. Clardy
641 Locke # 384

Ordered by Mrs. Eunice Clardy & Margaret Johnson
Charge to 1442 N. Main St.
When rendered mailed

RECEIVED ON ACCOUNT

TO TOTAL FUNERAL CHARGES

127 00

1940

Oct. 9 - 1940 Cr. by Cash

127.00

PAID