

Account No. 855Funeral of Craig, Mrs. ElizabethDate of Funeral January 12, 1940

Hour _____ M.

		<u>CASH EXPENDITURES</u>	
Removing Remains	5 00		
Embalming	20 00	Door Dressing	
Shaving, Dressing and Washing		Palms	
Casket No. _____ Size _____	144 00	Flowers	
<u>Car</u>	8 00		
Metal Inner Casket			
Copper _____ Zinc _____			
Handles No. <u>Hearse</u>	12 00	Pall Bearers and Gloves	
Name Plate No. _____		Funeral Notices	
Lining and Pillow Set No. _____			
Outside Case, Pine, Chestnut, Oak, Mahogany, Cypress	10 00		
Metal Lined Box			
Mountings _____ Handles _____ Plate _____		Clergyman	
Metal Vault, Style _____		Sexton	
Box Mattress		Quartette, Soloist	
Burial Garment	6 50	Organist	
Slippers		Delivering Box to	
Gloves		Opening Grave _____ Lining <u>Crown Hill</u>	52 50
Doz. Chairs		Vault Charges	
Personal Attendance and Assistants		Auto Hearse	
		Funeral Cars	
Drapery		Conveyance for Flowers	
Candelabra _____ Candles _____			
Pedestals			
Rug		Telegrams _____ Telephone _____	
		Transportation Expenses	
		TOTAL OF CASH EXPENDITURES	52 50
TOTAL OF MDSE. & SERVICES	172 50	TOTAL OF MDSE. & SERVICES	172 50
		TOTAL AMOUNT OF INVOICE	225 00

Date of Death January 9, 1940
 Place of Death 2953 Highland Place
 Place of Funeral _____
 Clergyman _____
 Date of Burial January 12, 1940
 Where Interred Crown Hill
 Grave or Lot No. _____ Section 99
 Location of Grave 1215

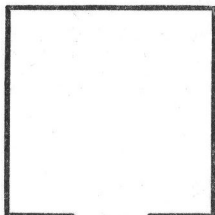

Ordered by James Craig
 Charge to 2953 Highland Place
 When rendered _____

RECEIVED ON ACCOUNT

TO TOTAL FUNERAL CHARGES

225 00

225 00

1940 Jan 12 Ce. In full

PAID

Date of Birth Unknown 1851
 Age 88 Years ☒ Months ☒ Days
 Color "C" Occupation Retired
 Single, Married, Widow, Widower _____
 Birthplace Halifax, Virginia
 Last place of residence Indiana
 How Long resident of this Country _____ State _____ City _____
 Husband's Name _____
 Father's Name Unknown
 Country of Birth Virginia
 Mother's Name Unknown
 Country of Birth "
 Physician L. R. Young
 Cause of Death Bn. Pneumonia