

Account No. 955Funeral of French, LenaDate of Funeral June 28, 1940 East Side Hour  M. 

			CASH EXPENDITURES		
Removing Remains	3	00			
Embalming	15	00	Door Dressing		
Shaving, Dressing and Washing			Palms		
Casket No. _____ Size _____	107	00	Flowers		
<u>Hearse</u>	10	00			
Metal Inner Casket					
_____ Copper _____ Zinc _____					
Handles No. _____			Pall Bearers and _____ Gloves _____		
Name Plate No. _____			Funeral Notices		
Lining and Pillow Set No. _____					
Outside Case, Pine, Chestnut, Oak, Mahogany, Cypress	10	00			
Metal Lined Box					
Mountings _____ Handles _____ Plate _____			Clergyman		
Metal Vault, Style _____			Sexton		
Box Mattress			Quartette, Soloist		
Burial Garment			Organist		
Slippers			Delivering Box to		
Gloves _____			Opening Grave _____ Lining <u>New Crown</u>	20	00
_____ Doz. Chairs _____			Vault Charges		
Personal Attendance and Assistants _____			Auto Hearse		
<u>1 Car</u>	5	00	Funeral Cars		
Drapery			Conveyance for Flowers		
Candelabra _____ Candles _____					
Pedestals					
Rug			Telegrams _____ Telephone _____		
			Transportation Expenses		
			TOTAL OF CASH EXPENDITURES	20	00
TOTAL OF MDSE. & SERVICES	160	00	TOTAL OF MDSE. & SERVICES	166	00
			TOTAL AMOUNT OF INVOICE	180	00



Date of Death June 25, 1940  
Place of Death 307 E. Minnesota

Place of Funeral

Clergyman

Date of Burial June 28, 1940

Where Interred New Crown

Grave or Lot No. Section 15

Location of Grave Row 7 - 11.654

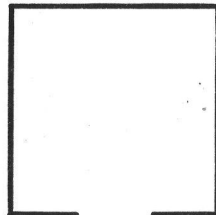

Date of Birth Sept. 6, 1909

Age 30 Years 9 Months 19 Days

Color "C" Occupation Domestic

Single, Married, Widow, Widower Married

Birthplace Indianapolis, Indiana

Last place of residence Indianapolis

How Long resident of this Country State City

Husband's Name Robert French

Father's Name Thomas Fugman

Country of Birth Kentucky

Mother's Name Elnora Grant

Country of Birth Kentucky

Physician Candall Young

Cause of Death Carcinoma of uterus

Ordered by Mrs. Elnora Harrison

Charge to 307 E. Minnesota St.

When rendered Mould

RECEIVED ON ACCOUNT

TO TOTAL FUNERAL CHARGES

180 00

1940 6-29- Cr. 180 00

Total Credit

180 00

