



ROW 1: Mabel Baker, Juanita Clark, Joyce Bales, Hazel Allen, Evelyn Coffin, Phyllis Anderson, Betty Baugh, Justine Collier, Geneieve Ballinger.

ROW 2: Ann Jo Crain, Cora Bicknell, Bernice Baker, Betty Champlain, Harold Cragen, Raymond Allen, Lester Castnor, Billy Buis, Paul Bolt.

ROW 3: John Baughn, Dick Ayers, Jim Bruce, Harold Baldwin, Junior Ayers, Jack Burpo, James Crook, Maurice Curtis.

J U N I O R S

The activities of the class of 1941 the past year have been few, but each one has been a notable success. The graduating class is happy to turn over the affairs of the school to the class of '41.

The Juniors held their election at the beginning of the year under the supervision of the Senior citizenship classes. The student committee formulated the rules for the election, the first closely guarded, systematically supervised general class election in many years. The class chose as president John St. John; vice-president, Junior Savage; secretary, Barbara Sandy; treasurer, Betty Pearcy. This was an important job, since she must handle close to \$300.

On Friday, November 3, 1939, the class threw their party of the year. It was

ROW 1: Eloise Greer, Bette Lucas, Lois Greene, Harriet De Turk, Ruth Goss, Helen Herold, Annamae Hanna, Alberta Hammock, Martha David.

ROW 2: John Lewis, Bob Forbes, Kenneth Lowe, Paul Lynn, Dorothy Kirk, Betty Hill, Eloise Land, Harriett Fluke, Lois Harris.

ROW 3: Ritter Grounds, Charles Lewis, Wendell Dilley, Jack Forbes, Dorse Kitchen, Gerald Johnson, Charles Durham, Warren Grounds, Merrill Davee.

ROW 4: Austin Gray, Forrest Decker, Jim Gardner, Jack Downey, Marvin Ferguson, Dayton Griffith, Max Leonard, Lester Castner.





ROW 1: Betty Rees, Daisy Piercefield, Anna Mae Mohler, Betty Miller, Juanita Moore, Betty Percy, Emmylou Powell, Louise Pope, Catherine Payton.

ROW 2: Dick Rose, Jim Russell, Charles Peterson, Charles Reed, Ed Magee, Eileen Morey, Harriet Reynolds, Ruth McKee.

ROW 3: David Richardson, Verle Maxwell, Billy Prather, James Newman, Bob Rowland, Robert McNeff, Jay Naugle, Kenneth McNeff.

built on the line of a "kid" party, and was a great success. We will leave it to next year's seniors to describe the party more in detail. Let it suffice here to say that it was highly successful.

On January 31, 1940, the class gave the annual Junior class play, "Spring Fever", a comedy. The cast was as follows: James Crook, Jim Bruce, Junior Savage, Eloise Greer, Harriet DeTurk, Ruth Shane, Juanita Clark, Paul Bolt, Phyllis Anderson, Harold Baldwin, John St. John, and Ruth H. Goss. The play netted about \$150.

On March 13, 1940, the class held a meeting, and decided to engage "Chuck" Smith's orchestra for the Junior-Senior Prom. A few days later he was under contract.

On May 10, 1940, the class gave its Prom, the outstanding social event of the year.

J U N I O R S

ROW 1: Olive Whitesell, Virginia Staley, Barbara Sandy, Winona Walker, Ruth Shane, Margaret Tackett, Barbara Tackett, Betty Stewart.

ROW 2: Kendrick Wampler, Charles Sink, Nelson Strader, Catherine Sink, June Watson, Martha Wheeler, Rosemary Stout.

ROW 3: Melvin Scroggins, Charles Thacker, Anderson Swope, Junior Savage, Charles Tackett, Beryl Stevens, Verlin Spurgeon, Max Stultz.

ROW 4: Charles Stroh, Bob Williams, Delbert Williams, Ralph Shireman, John St. John, William Tumey, Melvin Wratten.

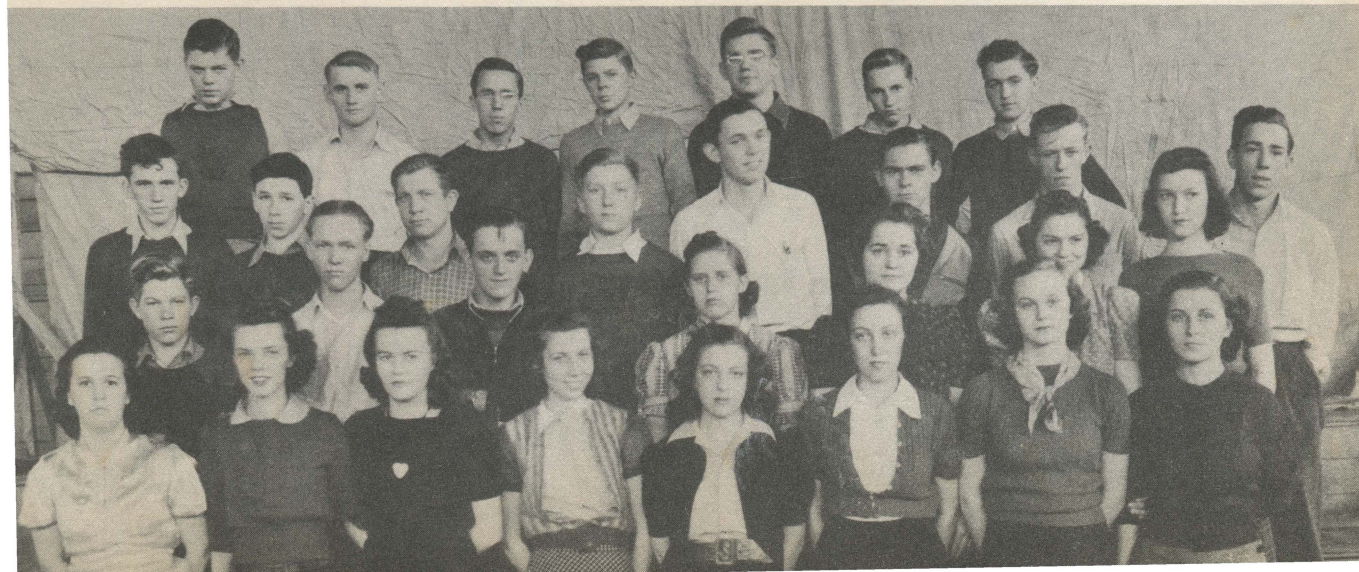



ROW 1: Nadine Carter, Rita Cantrell, Doris Dillon, Lucille Brewer, Helen Collins, Naida Dickinson, Rosalie Boswell, Helen Davis.

ROW 2: Harry Dalton, Frances Dilley, Kathryn Carmen, Barbara Burns, Helen Crook, Emogene Bailey, Alberta Brummett, Naomi Asher.

ROW 3: Melvin Coffin, Junior Cooksey, William Bennett, Carl Cramer, William Champlain, Thomas Allen, Russell Dawson, Bob Calvin.

ROW 4: Eugene Collier, Burton De Zearn, William Brummett, James Applegate, Paul Day, Donald Beck, Bruce Bolin.

S O P H O M O R E S

The Sophomore class of Martinsville High School elected the officers for the years of 1939-1940 as follows: President, Bette May; Vice-President, Joann Woolsey; Secretary-Treasurer, Lucille Brewer.

During this school year the sophomores have put on three plays under the direction of Miss Marion Ferguson, the sophomore class sponsor.

The first play which was given was "Neighbors." This was a play concerning neighbors and what conversations neighbors have. The sophomores taking part in the play were as follows: Rita Cantrell, Rosemary Hilderbrand, Junior O'Neal, William Bennett, Nadine Carter, Inas Frye, Rosalee Boswell.

ROW 1: Naomi Galbreath, Orajean Hickman, Shirley Hunt, Betty Hammons, Lois Hammons, Lois Hodges, Dorothy Edwards, Ethel Fultz, Mary Fishel.

ROW 2: Dennis Grounds, Bob Hill, Bob Hendrix, Guy Fogleman, Raymond Fox, Clifford East, Rosemary Hilderbrand, Agnes Foster.

ROW 3: Melvin Godsey, Bob Inman, Victor Hammons, Charles Elliott, Robert Hilderbrand, Carol Huett, Jack Griffin, Ted Houston.

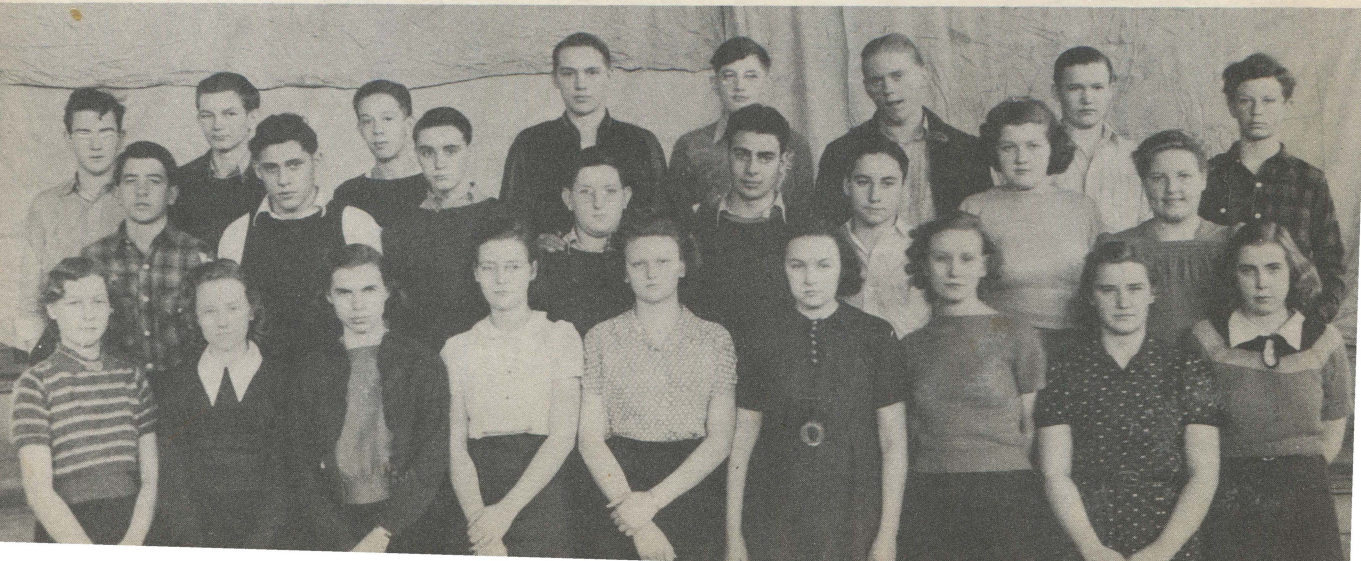



ROW 1: Jeanette Miller, Angeline Miller, Catherine Myers, Ruth Ostler, Rose Plummer, Bette May, Evelyn Jones, Martha Alice Pitkin, Mary Jane Lebo.

ROW 2: William Pearson, Henry Richards, William Prather, Warren Rawlins, Lucille Kitchen, Betty Ratcliff, Lavonne Richardson, Susie Parker.

ROW 3: Robert Rice, Loren Moran, Fred Robinson, Boyce Moulton, Junior O'Neal, Herchel Manley, Donald Richards, Fred Poff, Luther Pettit, Billy Martin.

The second play which they put on was "Yes and No" which concerns a business man. The sophomores taking part were: Robert Calvin, Victor Hammons, Joann Woolsey, Jack Woolsey, Donald Beck.

The third play which was given by this class was a Christmas play. It was about a little boy who gave all that he had as an offering for the Christ child. Many other rich people gave their jewels and riches but their gifts were not a sacrifice like the little boy's gift was and thus the chimes in the Tower of the Church rang for him. The sophomores taking part were: Bob Rund, Orajean Hickman, Betty May, Bob Hendrix, Wade Stewart, Lucille Brewer, Billy Martin, Barbara Anne Burns, Junior Cooksey.

The sophomores have all during the years of 1939-1940 designed stages for different books on which they have been reading during the year.

S O P H O M O R E S

ROW 1: Viola Selch, Esther Whitaker, Merriam Westlake, Esther Spencer, Barbara Secrest, Freda Smith, Drinette Scott, Joan Woolsey.

ROW 2: Boyd Knoy, Merrill St. John, Victor Sighting, Sarah Williams, Anna Mae Woods, Mary Young, Martha Scott, Leafy Stout.

ROW 3: Bob Rund, Jack Woolsey, Wade Stewart, Roscoe Woods, Floyd Smith, Lawrence Stout, Raymond Stevens, John Wilhite, Loshel Scott.



F R E S H M E N



ROW 1: Eileen Bryant, Anna Grace Baker, Elaine Bryant, Maxine Broadstreet, Irmalee Baker, Imogene Beecham, Virginia Burns, Thelma Abbott, Doris Bailey.

ROW 2: Russell Barrick, Merrill Baker, Barbara Bain, Martha Lou Adams, Frances Lou Boyer, Florence Bennett, Camilla Bain.

ROW 3: Chad Abbott, Vernon Bowman, Don Bastin, Harold Burns, Bob Barnard, Clifford Amos, Harold Anderson, William Brown.



ROW 1: Virginia Finney, Virginia Fulford, Marjorie Cramer, Louise Evens, Phyllis Cooley, Janice Clark, Phyllis Carpenter, Harriet Duckworth, Ruth Jean Elliott.

ROW 2: Patty Dillender, Mildred Feazel, Eileen Curtis, Beulah Cramer, Violet Carter, Marjorie Clark, Agnes Collins, Thomas Costin, Hubert Fulford.

ROW 3: Russell Fluke, Gilbert Edwards, Bob Bryant, James Clark, Sam Denney, Laverne Dalton, Oliver Cain, Steve Edwards.

ROW 4: Marvin Deem, Bill Byrum.



ROW 1: Bette Goss, Virginia Houston, Phyllis Lockhart, Mary Jane Jackson, Anna Jean Gillaspay, Martha Jean Long, Luveda Lane, Margaret Loftin.

ROW 2: Gordon Gray, Gordon Goodnight, John Cook, Archie Hillman, Don Hickman, Darrel Hensley, Irene Lambert, Patsy Grayson.

ROW 3: Junior Hancock, Russell Fields, Leroy Gooch, James Champlin, Junior Kirk, Jack Kivett, Gene Kelly.



ROW 1: Bernice Moore, Patricia McClay, Rosemary Miller, Annabelle Prather, Iona Northern, Delores Moore, Betty Moon, Anna Mansfield.

ROW 2: Ruth Neal, Mildred Nieble, Delores Martin, Jeanne Pitkin, Inez Parker, Betty Rhorer, Leona Payne, Juanita Pryor, Virginia Fishel.

ROW 3: Betty Goebel, Wilbur Powell, Tom Neidigh, Dale Maxwell, Warren Prather, Glenn Allen, Charles Pryor, Jack Naugle.

ROW 4: Paul Peters, Delmar O'Neal, Albert Baughn, Raymond Collins, Gene Pennington, Estil McCloud, Gilbert Pennington, Orville Nail, John Meredith.

F R E S H M E N



ROW 1: Gartha Spradling, Margaret Scherer, Alice Smith, Wanetta Reed, Mary M. Scott, Evelyn Smith, Bessie Rike.

ROW 2: Billy Terrill, Billy Rooker, Marjorie Surface, Lucille Skaggs, Barbara Rutan, Donna Schepp, Norma See.

ROW 3: Charles Stierwalt, Henry Dillender, Don Husk, Russell Curre, Billy Rhorer, Irvin Stewart, Lester Stout, Robert Smith.

ROW 4: Robert Hammonds, Billy Rairden, Leon Skaggs, Bob Hormell, Frank Rose, Stafford Skaggs, John Knoy.



ROW 1: Annabelle Tutterow, Betty Weddle, Jean Wampler, Patty Thomas, Ruth Anderson, Margaret Tumey, Violet Warner, Frances Wilhite.

ROW 2: Maxine Weddle, Frances Bunton, Helen White, Lavonne Quakenbush, Betty Bolton, Doris Tackett, Rosemary Walton, Imogene Williams.

ROW 3: James Thacker, Joe York, Oran Van Winkle, Roy Winkler, Junior Wratten, Bob Watson, Bill Weaver, Lucille Lauderman, Lottie Bolin, Junior Tumey.

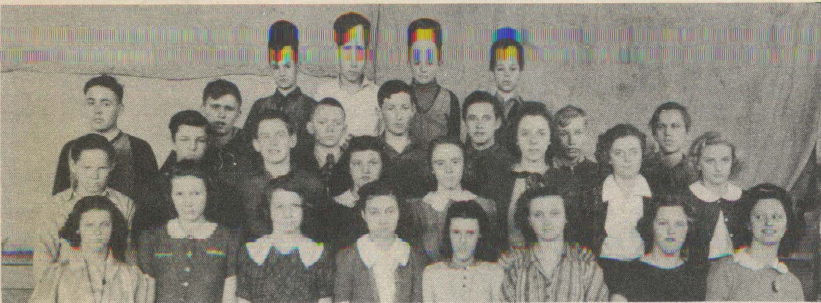

ROW 1: Esther Cornelius, Jo Anna Bunton, Helen Harmon, Irene Mansfield, Stella Neal, Edith Collier, Betty Hamm, Dessie Powell.

ROW 2: Noble Hovious, Nelson Adkins, Bill Lemons, Virginia Rapp, Annabelle Ferguson, Katherine Bailey, Frances Clark, Mary Lou Fletcher.

ROW 3: Theodore Smith, James Hacker, Kenneth Burns, Duane Hansen, Bobby Myers, Harry Glover.

ROW 4: Ralph Ennis, Wayne Tackett, Clay Mills, Joe Hammons.

J U N I O R H I G H



ROW 1: Frances Wampler, Frances Littell, Phyllis Miller, Betty Daily, Anna Mae Grounds, Ada Griffith, Mary Glover, Florence Bales.

ROW 2: William Gadd, Robert Smith, Ira Sighting, Irvin Frye, Charles Hill, Willard Waycott, John Daily, Walter Calvin.

ROW 3: Monta Rose Norman, Geraldine Goss, Mary Clifton, Mary Lucy Parker, Vivian Ames, Dora Walton, Alberta Cherry.

ROW 4: Melva Milhon, Martha Lou Bryant, John Newman, Bill Bruce, Hugh Rutledge, John Gadd, Pansy Hovious, Bonita Scales.

J U N I O



ROW 1: Eunice Curtis, Katherine Ewing, Madge Murphy, Marilyn Knoy, Shirley Kennedy, Georgianna Hinson, Roberta Sisson, Lois Watson, Dina Bastin.

ROW 2: Hester Elliott, Marie Farrell, Phyllis Baker, Martha Lou Baker, Lester Hicks, Bobby Hammons, Charles Goss, Bill Merideth, Horace Tomey.

ROW 3: Bill Haldeman, Melvin Payton, Bill Crone, Dwight Pitkin, Billy Shufflebarger, Eugene Gormon, Richard Zapapas, John Woods, Robert Williams, James Blunk, Joe Martin.



ROW 1: Colleen Hacker, Betty Jane Holden, Emma Jane Halfaker, Geneva Dillon, Betty Knoy, Rosemary Smith, Audrey Lemon, Ruth Rawlins, Clara Jean Duckworth, Elizabeth Hanna.

ROW 2: Phyllis Forbes, Betty Dixon, Irene Crook, Eunice Hammons, Lois Stout, Charles Kocher, Billie Hess, Betty Cook.

ROW 3: Maxine Smith, Maxine Cramer, Betty Jean Neal, Jane Skaggs, Buddy Dillon, Don Gray, Bettie Hamm.

ROW 4: William Moreland, Charles Fultz, Thomas Hovious, Earl O'Neal, Charles Phillips, Junior Riffel, Earl Fishel, Bobbie Messmer, Bobbie Spangler.



ROW 1: Lou Ann Fluke, Mary Hand, Alice Stevens, Ruth Ferguson, Betty Decker, Nadine Swinney, Jacqueline Weddle, Betty Rapp.

ROW 2: Richard Cornelius, Julia Dunn, Queenie Baker, Winona Hoagland, Helen Sparks, Margaret Lewis, George Callahan, Bobby Kelly, Roger Mills.

ROW 3: Carl Stanger, Sheldon Weddle, Perry Griffin, Lester Lipp, Bill Martin, Carl Martin, Dewey Goss, Kenneth Siddons, Kenneth McDaniel, Dale Denney, Eugene Miller, Robert Dillon, Franklin Lewis.



ROW 1: Rosemary Barrick, Mildred Stroh, Nancy Stout, Janice Williams, Patty Rhorer, Maynelle Thacker, Marjorie Wylie, Ruth Champlin, Maxine Cramer.

ROW 2: Franklin Williams, Kenneth Adkins, Ralph Stiles, Chester Blunk, Harry Bunton, Charles Peters, Harry Boles, Bobby Poppino, Alfred Cibull.

ROW 3: Rebecca Howard, Betty Waycott, Phyllis Clark, Doris Allen, Vera Ames, Emma Jane Cooksey, Mary Ellen Tomey, Doris Walton, Nancy Steele.

ROW 4: Bruce Baker, Walter Lane, Shirley Broadstreet, Eugene Walls, Joe Weaver, Dennis Bowman, Clarence Blake, Jack Parker.



ROW 1: Darlene Troutman, Maxine Pottorf, Marie Payne, Catherine Bunton, Helen Carter, Dorothy Anderson, Virginia Carter, Ruth Castner, Minor Fulford.

ROW 2: Emerson Thomas, Manson Groves, Robert Forbes, Donald Giles, Paul Barger, John Davis, James Hemphill, Mildred Boyd, Mary Castner, Paul Edwards.

ROW 3: Kenneth Blackwell, William Hammons, Ira Collier, John Costin, James Holler, Clarence Barger, Calvin Pryor, Leon Bastin, George Lewis, Charles Brummett, Lawrence Nail, Billy McCown.

H I G H