



M. S. Mahan

The Superintendent

Mr. Mahan has guided Martinsville High School very efficiently through many years. He has seen it grow in enrollment from three hundred and eighteen in nineteen twenty-one to nearly eight hundred and forty at the present time.

Under Mr. Mahan's supervision many new departments have been created and others have been enlarged. Even during the recent years of depression Mr. Mahan has enabled the school to maintain its high standards.

The Principal

Mr. Curtis has made a great success as principal of our school. He commands the respect and admiration of all who know him. He administers justice with a firm hand but in such a way that it really does not seem like punishment.

In addition to his job as principal, he is also the coach of our basketball team. He has achieved well earned fame in this field and is one of the leading coaches in Indiana.



Glenn M. Curtis

The School Board

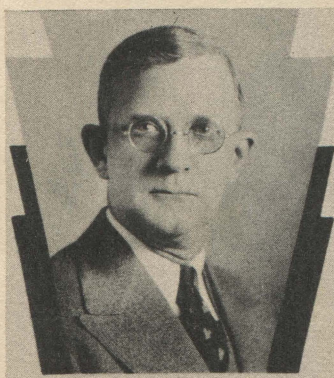

H. F. Dutton

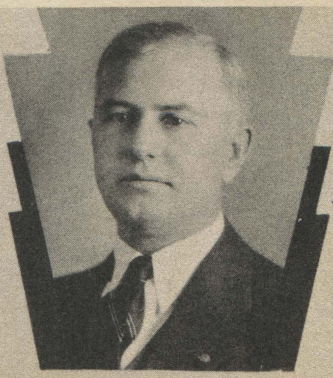

E. S. Kriner



H. A. DeTurk

LILLIAN HART
DePauw University A. B.
University of Southern California
Phi Beta Kappa
Kappa Kappa Gamma
Head of Latin Department
Latin Club Sponsor



Lida M. Prewitt

LIDA M. PREWITT
Oberlin College A. B.
Western Reserve University
Sophomore class sponsor
Mrs. Prewitt teaches sophomore and junior English.



MARIAN REAMES
Western College for Women A. B.
Miss Reames is Mr. Mahan's secretary and high school clerk.



ROBERT R. COLVIN
Ball Teachers College B. S.
Mr. Colvin heads the Commercial Department, teaching typewriting, book-keeping and shorthand.

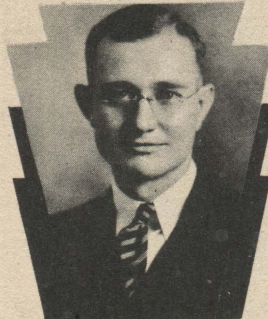

RALPH POTTER
DePauw University A. B.
Indiana University
Phi Gamma Delta
Sponsor Junior High News Staff
Junior High Basketball coach
Mr. Potter teaches Junior High English



WHEN G. HOCHSTETLER
Indiana State Normal B. S.
Indiana University
Phi Delta Kappa
Mr. Hochstetler teaches auto mechanics and mechanical drawing.



HANNAH STEVENS
Indiana University A. B.
Indiana University M. A.
Columbia University
University of California
Sponsor of Artesian and Artesian Herald
Miss Stevens heads the English Department



RICHARD GEMMECKE
Indiana State Teachers College B. S.
Senior class sponsor
Student Council sponsor
Mr. Gemmecke teaches sophomore and junior history.



R. Gemmecke

J. BENJAMIN MOORE
Ball Teachers College A. B.
Indiana University
Hi-Y sponsor
Mr. Moore's task is to teach freshman algebra.

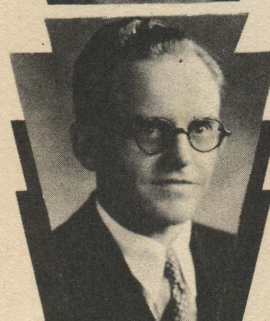

MYNGLE DORSETT
Indiana State Teachers College A. B.
Kappa Delta Pi
Tri Kappa
Miss Dorsett teaches junior high history and public speaking.



VERNON SPAULDING
Earlham College A. B.
Ohio State University
Director of band
Mr. Spaulding teaches his-
tory and civics.



JUNE OSSENBERG
Indiana University A. B.
Indiana University M. A.
Indiana State Normal
Phi Beta Kappa
Miss Ossenbergh teaches
chemistry and physics.

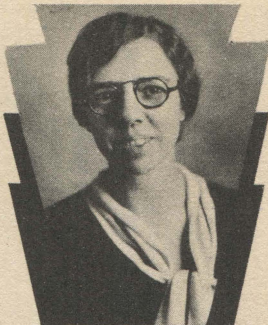

HAZEL M. KELSO
Indiana State Teachers
College B. S. of Music
New York University
Metropolitan
Mrs. Kelso is the music
supervisor of M. H. S.



EVART SMITH
Indiana University B. S.
Indiana State Normal
Central Normal
Mr. Smith teaches health
and physical education.



CAROLYN TOWNSEND
Arthur Jordan Conserva-
tory
Indiana State Teachers
College B. S.
Tri Kappa
Kappa Delta Pi



MAE KIVETT
Indiana University A. B.
Phi Beta Kappa
Pi Lambda Theta
Miss Kivett teaches sopho-
more Latin and Junior
High math.



mae Kivett

RALPH DORSETT
Butler University
Indiana University A. B.
Columbia University
Theta Chi
Sponsor Junior class
Mr. Dorsett teaches Jun-
ior High history and
English.

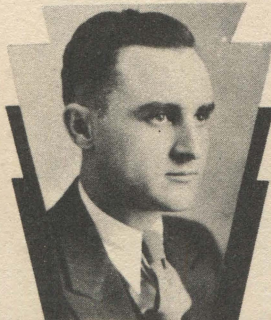

LOIS HOWELL
Indiana State Teachers
College B. S.
Gamma Gamma
Sponsor junior class
Miss Howell teaches cloth-
ing, related arts ad-
vanced typing, and gen-
eral business training.



OPAL GRAY
DePauw University
Indiana State Normal
University of Wisconsin
Miss Gray teaches math in
Junior High.



LAWRENCE J.
SCHEIDLER
Indiana State Normal A. B.
Indiana University M. A.
Graduate work for Ph. D.
H. S. A. A. treasurer
Departmental head of so-
cial science in M. H. S.



HELEN BOLDREY
Michigan University
Stephens Jr. College A. A.
Butler University A. B.
Indiana University
Kappa Kappa Gamma
Pi Epsilon Delta
Mrs. Boldrey teaches Junior High, freshman and sophomore English.



DYAL WADSWORTH
Indiana State Teachers
College B. S.
Mr. Wadsworth teaches woodworking, drawing IX, and printing.



OTIS W. CALVIN
Indiana University A. B.
Harvard University
Phillipine Normal School
Boys' 4-H sponsor
Agriculture and biology are taught by Mr. Calvin, the head of the Science Department.



LEWIS WILLIAMS
Central Normal
Indiana State Normal
Assistant Principal
Mr. Williams teaches general science.

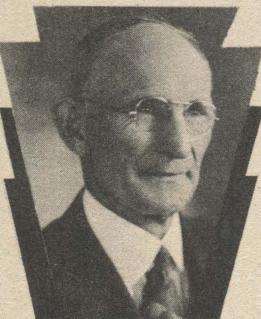

MARGARET ROSE
Butler University A. B.
Columbia University A. M.
Kappa Alpha Theta
Tri Kappa
Senior class sponsor
Miss Rose heads the Math Department.



RUTH MILES
Colorado University
Wisconsin University
Industrial Art School
Applied Art School
Miss Miles is supervisor of the Art Department.



EDITH WHITAKER
Central Normal A. B.
Indiana State Teachers
College
Mrs. Whitaker teaches health, cooking, and has charge of the Opportunity room.



KENNETH GANTZ
Indiana State Teachers
College, A. B., 1929
University of Chicago
graduate work for
Ph. D.
American Association of
University Professors
Humanities Research Association
Alpha Tau Omega

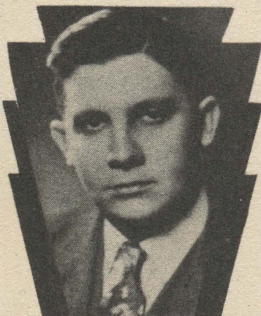

MYRA M. HOCHSTETLER
Indiana State Normal B. S.
4-H Club sponsor
Mrs. Hochstetler teaches cooking and has charge of the cafeteria.

