

ORANGE COUNTY FAIR

1951



Orange County Court House

INITIATED BY
PAOLI JUNIOR CHAMBER
OF COMMERCE

IN MEMORY OF:
Mr. Don Highfield

ORANGE COUNTY FAIR ASSOCIATION

Officers

1950-1951

President.....	Fred Feiock
1st Vice President	Bill Dunn
2nd Vice President	Jerome Beyke
Secretary.....	Harold Stout
Treasurer	Leroy Hooten
Concessions.....	Hubert Hooten
Superintendent of Speed	Vic Warriner

1951-1952

President	Bill Dunn
1st Vice President	Vic Warriner
2nd Vice President	Leroy Hooten
Secretary	Ed Uyesugi
Treasurer	Burdette Hooten
Concessions.....	Hubert Hooten
Superintendent of Speed	Vic Warriner

PROGRAM

ORANGE COUNTY FAIR

Paoli, Ind.

Aug. 1-4, 1951



ANNOUNCEMENT

To the Public:

The Orange County Fair was unselfishly undertaken by those interested in the general welfare of the people of Orange County and surrounding territory. Those acting as officers and serving on committees do so voluntarily and without pay, with the object in view of conducting fairs or exhibits for the promotion of the interests of all concerned. Also to advance boys' and girls' 4-H Club work and award premiums therewith and to otherwise promote and encourage the improvement of soils, tillage, crops, stock and poultry breeding, methods of planting, cultivating and harvesting of crops to aid industry and industrial life, community welfare, household industry and other activities connected with rural life. The Association was organized in 1948, under the name of the Orange County Fair Association.

It is the aim of the board of directors of the Orange County Fair Association, which is sponsoring the Orange County Fair, to so conduct its affairs as to merit the praise, deserve the assistance and receive the encouragement and support of the citizens of Orange County.

We take this opportunity to express our appreciation to all our friends who have assisted us in any way towards establishing the Orange County Fair.

The West Baden National Bank

Established 1902

Capital
\$50,000.00

Surplus
\$60,000.00

**Commercial Savings Accounts, Loans,
Safety Deposit Boxes, Collections
Member Federal Deposit
Insurance Corporation
\$10,000.00 Maximum Insurance
For Each Depositor**

**THE ONLY NATIONAL BANK
IN ORANGE COUNTY**

WEST BADEN SPRINGS, INDIANA

**"The Bank of Friendly Service"
Your Patronage Solicited**

W. H. Pinnick, Chairman of Board

**Carl F. Kuehn, Pres.
Harriett Brown, V. Pres.**

**H. G. Midkiff, V. Pres.
Marvin Clements, Cashier
Harold Dixon, Asst. Cashier**

SPONSORS OF THE ORANGE COUNTY FAIR

4-H Clubs of Orange County
Home Economics Clubs of Orange County
Orange County Farm Bureau
Kiwanis Club of French Lick
Kiwanis Club of Orleans
Junior Chamber of Commerce of Paoli
Kappa Kappa Kappa Sorority
Phi Beta Psi Sorority
Meridian Club of Paoli
Paoli Business and Professional Women's Club
Orange County Churches
Farmers and Merchants of Orange County

Dr. John K. Spears, M. D.

PAOLI

Dr. Keith Hammond, M. D.

PAOLI

James J. Farlow

Attorney-at-Law

PAOLI, INDIANA

PHONE 3431

WELCOME

The sponsors have provided every facility for the comfort and enjoyment of fair visitors and extend a hearty welcome to everyone to visit the 1951 Orange County Fair.

PROGRAM

WEDNESDAY AUGUST 1ST, 1951

- 11:00 A. M. Placing of open class exhibits excepting livestock.*
- 2:00 P. M. Judging of art and handcraft
- 2:00 P. M. Judging of open class canning, baking and sewing
- 3:00 P. M. Pet and Doll Parade

*All horses and mules on Thursday. All 4-H Livestock and open class cattle hogs, and sheep on Friday.

Square dancing nightly.

THURSDAY AUGUST 2, 1951

- 10:00 A. M. All 4-H exhibits of Home Economics projects and electric, handcraft, and garden must be in place. Poultry and rabbits and entomology.
- 11:00 A. M. Judging of farm and garden products.
- 11:00 A. M. Flower Show entries must be in place.
- 12:00 P. M. Judging of Flower Show
- 12:00 P. M. Closing of entries for horses and mules
- 1:00 P. M. Judging of horses and mules
- 2:00 P. M. Judging of Poultry
- 3:00 P. M. Horse and Mule Parade
- 8:00 P. M. Light weight Team pulling contest

Twin City Produce

Buyers of Poultry, Cream and eggs
Wholesale and Retail Dressed Poultry

PHONE 27Y

FRENCH LICK, INDIANA

COMPLIMENTS OF

Magic Feeds, Inc.

Wholesale and Retail
Feed and Grain

PAOLI, INDIANA

The Toggery

SMART CLOTHES FOR MEN

LOVE DEAN

OWNER

PROGRAM

FRIDAY AUGUST 3, 1951

- 9:00 A. M. Closing of entries for 4-H livestock.
- 10:00 A. M. Judging of 4-H livestock and F. F. A.
- 12:00 P. M. Closing of entries for open class cattle and hogs.
- 1:00 P. M. Judging of open class cattle and hogs.
- 3:00 P. M. Parade of Cattle.
- 8:00 P. M. Team pulling contest.
- Square dancing nightly.

SATURDAY AUGUST 4, 1951

- 7:30 P. M. Horse and Saddle Show
- Square dancing nightly.
- Old Settlers Day

COMPLIMENTS OF
Orleans Theatre

PIC OF THE PICTURES

Paoli Drive Inn Theatre

1½ Mi. East on U. S. 150

Phone 2951

Max Toliver

Always A Wide Selection

Of Good Used Cars

South End Town

Orleans, Ind.

Texaco-Firestone

Complete Line of
FIRESTONE TIRES, TUBES
AUTO ACCESSORIES

Petroleum Products for Every Purpose
Fuel Oils, Diesel Fuels, Kerosene
Gasolines, Motor Oils, Greases

Jno. A. McIntosh

W. Main Street

Phone 3901

Paoli, Ind.

MURRAY CLEANERS

Orange County's Favorite Cleaners

PAOLI, INDIANA

PHONE 3141

FRED L. WILSON

General Contractor

PHONE 4242

PAOLI, IND.

Ochs Furniture Store

ORLEANS, INDIANA

RULES OF EXHIBIT

1. There is no entry fee.

2. 4-H Club Rules:

All 4-H exhibits are to be left on display until Saturday afternoon unless otherwise stipulated.

4 H Home Economics exhibits will not be entered in open class. However 4 H girls may make as many open class entries as they wish.

All 4-H Agricultural projects shall be awarded 4-H ribbons according to class and quality. The same can also be entered in the open classes for cash prizes and fair ribbons.

The 4-H Livestock will be in charge of a committee of Junior Leaders.

All hogs to be exhibited which are not vaccinated are to remain in truck or trailer.

3. Open Class Rules:

All exhibits are to be left on display until Saturday afternoon, except as otherwise stipulated.

If all entries in any one class are by one exhibitor, one-half premium will be awarded.

4. In case there is only one exhibit in any class, second premium will be awarded.

5. Animals and articles may be entered in one class only, except for 4-H livestock classes.

6. The Fair Association will exercise due diligence in caring for exhibits but will not be responsible for any damage to same. Special police will be on duty at night.

7. The Orange County Fair Association will not be responsible for unruly animals.

8. Unclassified articles may be exhibited for ribbons.

9. Farm products must be produced by exhibitor.

10. Recommended that all poultry placed on exhibit be sold at close of fair to prevent any possible spread of disease to home flocks.

11. All Future Farmers and 4-H boys will receive the following amounts for their entries: Yearling and up, \$2.00; under yearling and hogs, \$1.00; small pigs, 50c; chickens, per pen, 50c; rabbits, per pen, 50c; sgeep \$1.00, in addition to any awards they may win.

12. 4-H Home Economics judging starts 10:00 A. M. Thursday.

COMPLIMENTS OF

John McCarty Garage

Motor Tuneup
General Auto Repair and Parts

FIRST AND WATER STREETS

PAOLI

Clements Poultry Co., Inc.

Buyers of Eggs, Poultry
Wools, Roots, and Hides

PHONE 4481

PAOLI

INDIANA

Come To

HANDY ANDYS

For

Freezer Fresh Ice Cream
Fountain Service

Toasted Sandwiches
Frosted Malts

Charles and Mary Welcomes You

COMPLIMENTS OF

BEN FRANKLIN STORE

West Side Square
PAOLI, INDIANA

The Paoli Republican

Orange County's *Favorite* Newspaper

Less than 4 cents a week by mail
5 cents a copy on your news stand

Radcliff Texaco Service

Phone 3411

West Main Street

Paoli, Indiana

Car Washing

Marfak Lubrication

Free Pickup and Delivery Service

Moore's Service Station

DeSoto and Plymouth Sales and Service

Genuine Parts for All Chrysler Corporation Cars

D-X Gas and Oil

24 HOUR SERVICE

PHONE 3801

Schmutzler's Funeral Home

Ambulance Service

PHONE 201

FRENCH LICK, INDIANA

4-H FOOD PRESERVATION

Division I—Three jars fruit (2 varieties).

Division II—Three jars vegetables (2 varieties).

Division III—Three jars of vegetables (3 varieties) and three jars fruit (3 varieties).

Division IV—Three jars of fruit (2 varieties), three jars of vegetables (3 varieties).

Division V—Exhibit according to section chosen.

4-H CLOTHING

Division I—Articles which you made in your division of 4-H as required work.

Division II—Night gown, slip or apron and dress.

Division III—Dress, slip and nightgown, pajamas, or jumper dress.

Divisions IV and V—Exhibit all garments made, except patches and additional garments made for someone else.

Articles and garments purchased ready-made will not be exhibited.

4-H CLUB BAKING

Division I—Plain loaf cake, without frosting.

Division II—Three (3) drop cookies, without frosting.

Division III—Angelfood cake, without frosting.

Division IV—Three yeast rolls, about 2 in. in diameter.

Division V—Exhibit bakings representative of class selected, according to Bulletin No. 271 (revised).

Fountain Service

Plate Lunch

SEE

SIBBITT'S NAPPY SERVICE

PHONE 4611

OPEN 24 HOURS

NEWLIN'S MARKET

Fresh Meats

Groceries

Vegetables

PAOLI, INDIANA

HOTEL COFFEE SHOP

Where The Steaks Are Best

And Chops Are Tops

Dillard Abstract Co., Inc.

ABSTRACTS OF TITLE

Title Insurance

PHONE 2461

PAOLI

Nu-Bar Cold Beer-Wine

SANDWICHES

SOUPS

North Side Square

PAOLI, INDIANA

Protect your home and family by insisting upon
Dependable Electric Workmanship

Home Electric Service

PAOLI, INDIANA

F. W. Lashbrooks, Owner

COMPLIMENTS OF

Orange County Farm Bureau

Feed	Seed
Fertilizer	Farm Machinery
Fence	Building Supplies
Electrical Appliances	Petroleum Products

ORLEANS

FRENCH LICK

57	Telephone	166
----	-----------	-----

CANNING

Sponsored by the Mt. Horeb Home Ec. Club
To Be Judged on Utility Standard

Best Collection of Vegetables			
4 cans	\$1.00	\$.75	\$.50
Best Collection of Fruits 4 cans	\$1.00	\$.75	\$.50
Best Collection of Jellies			
4 cans	\$1.00	\$.75	\$.50
Best Collection of Meats			
4 cans	\$1.00	\$.75	\$.50
Best Collection of Pickles			
4 cans	\$1.00	\$.75	\$.50
Best Pound of Honey	\$1.00	\$.75	\$.50
Best Quart Jar of Sorghum	\$1.00	\$.75	\$.50

CANNED FRUIT

Apple Sauce	\$1.00	\$.75	\$.50
Blackberries	\$1.00	\$.75	\$.50
Cherries	\$1.00	\$.75	\$.50
Cherries (sweet)	\$1.00	\$.75	\$.50
Gooseberries	\$1.00	\$.75	\$.50
Grapes, dark	\$1.00	\$.75	\$.50
Grapes, white	\$1.00	\$.75	\$.50
Peaches, yellow	\$1.00	\$.75	\$.50
Peaches, white	\$1.00	\$.75	\$.50
Pears	\$1.00	\$.75	\$.50
Plums (Damson, red or blue)	\$1.00	\$.75	\$.50
Raspberry, black	\$1.00	\$.75	\$.50
Rhubarb	\$1.00	\$.75	\$.50
Strawberries	\$1.00	\$.75	\$.50
Grape Juice	\$1.00	\$.75	\$.50
Tomato Juice	\$1.00	\$.75	\$.50

CANNED VEGETABLES

Asparagus	\$1.00	\$.75	\$.50
Beans (snap), green	\$1.00	\$.75	\$.50
Beans (snap), yellow	\$1.00	\$.75	\$.50
Beans (green lima)	\$1.00	\$.75	\$.50
Beets	\$1.00	\$.75	\$.50
Broccoli	\$1.00	\$.75	\$.50
Corn	\$1.00	\$.75	\$.50
Carrots	\$1.00	\$.75	\$.50
Kraut	\$1.00	\$.75	\$.50
Peas	\$1.00	\$.75	\$.50
Spinach or greens	\$1.00	\$.75	\$.50
Succotash, with green beans	\$1.00	\$.75	\$.50
Succotash, with lima beans	\$1.00	\$.75	\$.50
Tomatoes	\$1.00	\$.75	\$.50
Pumpkin for pies	\$1.00	\$.75	\$.50
Soup mixture (Vegetable)	\$1.00	\$.75	\$.50

JELLIES

Apple.....	\$1.00	\$.75	\$.50
Blackberry	\$1.00	\$.75	\$.50
Currant	\$1.00	\$.75	\$.50
Crabapple	\$1.00	\$.75	\$.50
Grape (green)	\$1.00	\$.75	\$.50
Grape (ripe)	\$1.00	\$.75	\$.50
Mint	\$1.00	\$.75	\$.50
Plum	\$1.00	\$.75	\$.50
Raspberry (black)	\$1.00	\$.75	\$.50
Raspberry (red)	\$1.00	\$.75	\$.50
Display of 6 varieties	\$1.00	\$.75	\$.50

CANNED MEATS

Beef	\$1.00	\$.75	\$.50
Chicken	\$1.00	\$.75	\$.50
Prork	\$1.00	\$.75	\$.50
Sausage	\$1.00	\$.75	\$.50

PRESERVES

Blackberry	\$1.00	\$.75	\$.50
Cherry	\$1.00	\$.75	\$.50
Gooseberry	\$1.00	\$.75	\$.50
Peach	\$1.00	\$.75	\$.50
Plum	\$1.00	\$.75	\$.50
Pear	\$1.00	\$.75	\$.50
Quince	\$1.00	\$.75	\$.50
Raspberry (Black)	\$1.00	\$.75	\$.50
Raspberry (red)	\$1.00	\$.75	\$.50
Strawberry	\$1.00	\$.75	\$.50
Tomato (red)	\$1.00	\$.75	\$.50
Watermelon	\$1.00	\$.75	\$.50
Display of preserves, 6 varieties	\$1.00	\$.75	\$.50

PICKLES, SWEET

Beet	\$1.00	\$.75	\$.50
Cucumber	\$1.00	\$.75	\$.50
Green tomato	\$1.00	\$.75	\$.50
Watermelon	\$1.00	\$.75	\$.50
Chunk pickles	\$1.00	\$.75	\$.50

PICKLES, SOUR

Cucumber	\$1.00	\$.75	\$.50
Dill	\$1.00	\$.75	\$.50
Mango	\$1.00	\$.75	\$.50
Mixed pickles	\$1.00	\$.75	\$.50

TEXTILE PAINTINGS

Beech Grove Co. Club

Hand Painted ties (2)	\$1.00	\$.75	\$.50
Best group of five (5) textile painted articles	\$1.00	\$.75	\$.50
Luncheon set	\$1.00	\$.75	\$.50
Kitchen Curtains	\$1.00	\$.75	\$.50
Aprons	\$1.00	\$.75	\$.50
Tea Towels	\$1.00	\$.75	\$.50
Pillow cases	\$1.00	\$.75	\$.50
Scarf	\$1.00	\$.75	\$.50

METAL WORK

Best 22 inch Aluminum tray	\$1.00	\$.75	\$.50
Best medium sized tray, aluminum	\$1.00	\$.75	\$.50
Best half dozen coasters, aluminum	\$1.00	\$.75	\$.50

GLASS ETCHING

Best four (4) pieces of glass etching	\$1.00	\$.75	\$.50
---------------------------------------------	--------	--------	--------

SHELL CRAFT

Best collection of shell work (3 pieces)	\$1.00	\$.75	\$.50
------------------------------------------------	--------	--------	--------

CERAMICS

Best glazed ceramic	\$1.00	\$.75	\$.50
Best group ceramics (3)	\$1.00	\$.75	\$.50

CANING

Best piece of caning	\$1.00	\$.75	\$.50
----------------------------	--------	--------	--------

DOMESTIC ARTS

Oak Grove Home Ec. Club

Hot dish pads (collection of 3) Handmade	\$1.00	\$.75	\$.50
Pot holders (collection of 3) Handmade	\$1.00	\$.75	\$.50
Chair or davenport sets (3 pieces)	\$1.00	\$.75	\$.50

CROCHETED TABLECLOTH

(54 inches or more)

Tablecloth entirely crocheted	\$2.00	\$1.50	\$1.00
-------------------------------------	--------	--------	--------

BEDDING

Pillow Cases

Embroidered in white	\$1.00	\$.75	\$.50
Embroidered in color	\$1.00	\$.75	\$.50
Cut work	\$1.00	\$.75	\$.50
Applique	\$1.00	\$.75	\$.50
Handmade lace trim	\$1.00	\$.75	\$.50

Bedspreads

Crocheted	\$1.00	\$.75	\$.50
-----------------	--------	--------	--------

QUILTS

Over 25 years old, pieced.....	\$1.00	\$.75	\$.50
Over 25 years old appliqued	\$1.00	\$.75	\$.50
5 to 25 years old, pieced	\$1.00	\$.75	\$.50
5 to 25 years old, appliqued	\$1.00	\$.75	\$.50
Less than 5 years old, pieced	\$1.00	\$.75	\$.50
Less than 5 years old, appliqued	\$1.00	\$.75	\$.50
Embroidered quilt (less than 5 years old)	\$1.00	\$.75	\$.50
Quilt for child's bed (less than 5 years old)	\$1.00	\$.75	\$.50

AFGHANS

Wool knitted	\$1.00	\$.75	\$.50
Wool crocheted	\$1.00	\$.75	\$.50

MISCELLANEOUS Guest Towels

Embroidered	\$1.00	\$.75	\$.50
Swedish darning	\$1.00	\$.75	\$.50
Cross stitch	\$1.00	\$.75	\$.50

Articles Made Form Feed Sacks

Dress	\$1.00	\$.75	\$.50
Apron	\$1.00	\$.75	\$.50
Pajamas	\$1.00	\$.75	\$.50
Pillow cases	\$1.00	\$.75	\$.50

Infants' Department

Hood or cap, crocheted	\$1.00	\$.75	\$.50
Sweater, crocheted or knitted	\$1.00	\$.75	\$.50
Play suit	\$1.00	\$.75	\$.50
Dress	\$1.00	\$.75	\$.50
Bootees, one pair, crocheted	\$1.00	\$.75	\$.50
Bootees, one pair, knitted	\$1.00	\$.75	\$.50
Bibs (collection of 3)	\$1.00	\$.75	\$.50

CHILDREN'S GARMENTS

Dress, washable	\$1.00	\$.75	\$.50
Suit for boy	\$1.00	\$.75	\$.50

WOMEN'S GARMENTS

House Dress	\$1.00	\$.75	\$.50
Apron, fancy	\$1.00	\$.75	\$.50
Apron, kitchen	\$1.00	\$.75	\$.50
Afternoon dress, silk or rayon	\$1.00	\$.75	\$.50
Sports dress, wool	\$1.00	\$.75	\$.50
Sports dress, washable material	\$1.00	\$.75	\$.50
Two piece suit, wool (lined)	\$1.00	\$.75	\$.50

RUGS

Rag rug, crocheted (cotton)	\$1.00	\$.75	\$.50
Rug, crocheted or knitted of yarn or string	\$1.00	\$.75	\$.50
Braided rag rug, any material	\$1.00	\$.75	\$.50
Hooked rug (wool rags)	\$1.00	\$.75	\$.50
Hooked rug (yarn)	\$1.00	\$.75	\$.50

Valley Lea

Producer's Dairy

GRADE "A" DAIRY PRODUCTS

ORLEANS, INDIANA

Orleans Oil Company

Wholesale and Retail Distributors

Shell Petroleum Products

Hotpoint Electric Appliances

Also Coleman Automatic Heat

PHONE 41

Orange County's First and Oldest Independent Oil
Distributor

PET AND DOLL PARADE

Sponsored by Tri Kappa and Phi Beta

PETS

Most Originally Decorated Pet	\$1.50	\$.75	\$.50
Best Costumed (child and pet)	\$1.50	\$.75	\$.50
Most Unusual Pet	\$1.50	\$.75	\$.50

DOLLS

Prettiest	\$1.50	\$.75	\$.50
Best Costumed (child and doll)	\$1.50	\$.75	\$.50
Most Unusual	\$1.50	\$.75	\$.50

Ralph J. Fleming

Insurance For Less

Auto—Fire—Life

At Hutchison's

Telephone 4591

PAOLI, INDIANA

MISCHO'S

Ladies Ready-to-Wear

PAOLI, INDIANA

BERNICE'S

ORLEANS

Where quality is higher than price

Carole King Martha Manning Henry Rosenfeed

Many other Nationally Advertised brands

CLOTHES FOR THOSE WHO CARE

BUNDY'S BAR

We feature the finest in mixed drinks

ENTERTAINMENT NIGHTLY

French Lick, Indiana

Duggin's Taxi Service

PAOLI, INDIANA

Phone 4611

RULES FOR 4TH ANNUAL FLOWER SHOW

Mahan Valley Home Ec. Club in charge

1. All exhibits **must** be entered by 10:30 A. M. Thursday, Aug. 2. Late entries will be placed on table marked "not for competition."

Show will be open to public at 2:30 P. M. Exhibits cannot be removed before 4:30 P. M. Friday, Aug. 3.

2. All containers must be marked with owners name. Fair committee will not be responsible for lost property, however, they will use every precaution to protect same.

3. Exhibitors may enter as many classes as desired, but only one entry to a class.

4. All blooms in Cultural Classes must have been grown by exhibitor.

5. Foliage, other than that of the flower, allowed in all arrangement classes.

6. Awards will not be given to unworthy exhibits, even if they be the only ones in that class.

CULTURAL CLASSES

SECTION II

1. Gladiolus large (above 4¼ to 5½ in.) 3 spikes, one color	\$1.50	\$1.00	\$.50
2. Gladiolus medium (above 3¼ thru 4¼ in.) 3 spikes, one color	\$1.50	\$1.00	\$.50
3. Dahlias large (over 8 in. in diameter) 3 blooms, one variety	\$1.50	\$1.00	\$.50
4. Dahlias, medium (4-8 in. in diameter) 3 blooms, one variety	\$1.50	\$1.00	\$.50
5. Dahlias, pompom (under 2 in. in diameter) 3 blooms, one variety	\$1.50	\$1.00	\$.50
6. Dahlias, single, grown from seed, 3 bloom, one variety	\$1.50	\$1.00	\$.50
7. Asters, large, 3 blooms, one color, one variety	\$1.50	\$1.00	\$.50
8. Asters, small, 3 blooms, one color, one variety	\$1.50	\$1.00	\$.50
9. Zinnias, large, 3 blooms, one color, one variety	\$1.00	\$.75	\$.50
10. Zinnias, medium, 3 blooms, one color, one variety ..	\$1.00	\$.75	\$.50
11. Zinnias, small, 3 blooms, one color, one variety	\$1.00	\$.75	\$.50

12. Marigolds, large, 3 blooms, one color, one variety	\$1.00	\$.75	\$.50
13. Marigolds, small, 3 blooms, one color, one variety	\$1.00	\$.75	\$.50
14. Marigolds, miniature, 3 blooms, one color, one variety	\$1.00	\$.75	\$.50
15. Snapdragons, 3 spikes, one color	\$1.00	\$.75	\$.50
16. Delphinium, 1 spike, any variety	\$1.50	\$1.00	\$.75
17. Petunias, double, 3 blooms	\$1.50	\$1.00	\$.75
18. Petunias, single, 5 blooms	\$1.00	\$.75	\$.50
19. Roses, Hybrid tea, 1 bloom, named	\$2.00	\$1.50	\$1.00
20. Roses, Polyantha, 1 stem (including Floribunda) named	\$1.50	\$1.00	\$.50

ARRANGEMENT CLASSES SECTION II

1. Arrangement of small dahlias	\$1.50	\$1.00	\$.75
2. Arrangement of marigolds in a brass container	\$1.50	\$1.00	\$.75
3. Arrangement of mixed summer flowers	\$1.50	\$1.00	\$.75
4. Arrangement of asters	\$1.50	\$1.00	\$.75
5. Arrangement using any fresh plant material with fruit or vegetables	\$1.50	\$1.00	\$.75
6. Evergreen branches with accent (such as flowers, seed pods, etc.)	\$1.50	\$1.00	\$.75
7. Arrangement of red clover	\$1.50	\$1.00	\$.75
8. Arrangement using least amount of material, summer flowers required	\$1.50	\$1.00	\$.75
9. Arrangement featuring green and white, summer flowers required	\$1.50	\$1.00	\$.75
10. Arrangement of zinnias in a pottery container	\$1.50	\$1.00	\$.75
11. Arrangement of petunias predominating, other flowers permitted	\$1.50	\$1.00	\$.75
12. Arrangement of gladiolus in a flat container	\$1.50	\$1.00	\$.75
13. Arrangement of foliage only	\$1.50	\$1.00	\$.75
14. Miniature arrangement, not over 3 inches in any direction	\$1.50	\$1.00	\$.75
15. Flower arrangement using colors of a bird or butterfly. Picture of same to accompany exhibit	\$1.50	\$1.00	\$.75

GERALD M. SMITH

INSURANCE

LOANS

Phone 3591

PAOLI

Markland's

GOOD FOOD

SNAPPY SERVICE

WEST MAIN

PAOLI

AIR CONDITIONED

SMITH'S JEWELRY

For Watches, Diamonds and Jewelry

ORLEANS, INDIANA

CALCAR QUARRIES

AAA Agriculture Limestone

All sizes road and concrete stone

Our stone is cleaner because it is mined.

Our lime is finer because it is double milled

On 150 East of Paoli

We Never Close

Phone 4401

Paoli, Indiana

The Bank of Orleans

ORLEANS, INDIANA

Member Federal Deposit Insurance Corporation

Member Federal Reserve System

FARM AND GARDEN PRODUCTS

(Entries must be produced by exhibitor in year shown)

Best Display	\$5.00	\$3.00	\$2.00
One-third variety; one-third quality; one-third attractiveness.			

VEGETABLES

Irish Potatoes, any variety; peck	\$1.00	\$.75	\$.50
Sweet Potatoes, any variety; peck	\$1.00	\$.75	\$.50
Onions, any variety; peck	\$1.00	\$.75	\$.50
Turnips, any variety; peck	\$1.00	\$.75	\$.50
Tomatoes, any variety; peck	\$1.00	\$.75	\$.50
Beets, any variety; plate	\$1.00	\$.75	\$.50
Green Peppers, any variety; plate	\$1.00	\$.75	\$.50
Rhubarb, any variety; doz. stalks	\$1.00	\$.75	\$.50
Squash, any variety	\$1.00	\$.75	\$.50
Cabbage, any variety; best head	\$1.00	\$.75	\$.50
Watermelon, any variety	\$1.00	\$.75	\$.50
Cantaloupes (best three)	\$1.00	\$.75	\$.50
Sweet corn, dozen ears	\$1.00	\$.75	\$.50
Wheat, any variety; peck	\$1.00	\$.75	\$.50
Oats, any variety; peck	\$1.00	\$.75	\$.50
Barley, any variety; peck	\$1.00	\$.75	\$.50
Rye, any variety; peck	\$1.00	\$.75	\$.50

Tom's Plumbing Service

Complete Line of Plumbing

Heating and Fixtures

East Side of Square

Paoli

Phone 4681

COMPLIMENTS OF

Boyd Drug Co.

THE REXALL STORE

39 years in business in Paoli makes us feel deeply obligated
to our customers who have made this possible.

The Home of

DR. CARL. M. BOYD

Optometrist

Phone 3461

Radcliffe Hardware

Home of

General Electric, Maytag, Philgas

and New Farm Equipment

PAOLI

PHONE 2341

Turner Creamery

Butter and Ice Cream

PAOLI, INDIANA

PHONE 2201

PADGETT GULF SERVICE

U. S. Royal Tires and Batteries

PAOLI

DIAL 4221

For Expert Refrigeration Service

CALL

Hill's Refrigeration Service

Commercial and Domestic

DIAL 3931

PAOLI

COMPLIMENTS OF

Progress Examiner

ORLEANS, INDIANA

Blish Monyhan

Manufacturer's Agent

Representing

TELL CITY CHAIR CO., TELL CITY, IND.
DREXEL FURNITURE CO., DREXEL, N. C.

PAOLI, INDIANA

HAM

Radio & Television Service

Oldest Shop in Orange County

POULTRY—OPEN CLASS

Farmers Hatchery

Prizes will be offered for entries of New Hampshire Reds, Barred Rocks, and White Rocks. Entries of species other than those listed above will be awarded ribbons, unless there are three or more entries of any species, in which case a class will be recognized and prizes awarded as in the case of those listed above. Only one entry of three to a pen, or single entries will be allowed from any one flock.

Pen of 3 hens, or 2 hens and 1 rooster	\$2.00	\$1.50	\$1.00
Pen of 3 pullets, or 2 pullets and 1 cockerel	\$2.00	\$1.50	\$1.00
Best hen	\$2.00	\$1.50	\$1.00
Best Pullet	\$2.00	\$1.50	\$1.00
Best Rooster	\$2.00	\$1.50	\$1.00
Best Cockerel	\$2.00	\$1.50	\$1.00

HORSES

Draft colt (foaled in 1950)	\$6.00	\$4.00	\$3.00
Yearling (filly or gelding)	\$6.00	\$4.00	\$3.00
Two year or over (mare or gelding)	\$6.00	\$4.00	\$3.00
(Three or more entries of two years old will be given a special class.)			
Draft stallion (any age)	\$3.00		
Farm team under 2800 lbs.	\$6.00	\$4.00	\$3.00
Farm team over 2800 lbs.	\$6.00	\$4.00	\$3.00
Champion horse	\$3.00 and ribbon		

The F. F. A. will have a Dairy Cattle Show, Beef Ring, Broiler Records, and Dairy Cattle Judging Contest.

MULES

Colt foaled in 1950	\$6.00	\$4.00	\$3.00
Yearling	\$6.00	\$4.00	\$3.00
Two year old and over	\$6.00	\$4.00	\$3.00
(Three or more entries of two years old will be given an extra class)			
Farm Team	\$6.00	\$4.00	\$3.00
Champion Mule			\$3.00

Roscoe Foutch Hardware

Phone 39-2
Leipsic, Indiana

John Deere Sales and Service

Maytag Washers

Frigidaire Appliances

HORSE PULLING CONTEST

Object of the Contest:

1. To determine the sustained maximum pulling power of each team. The value of draft animals depends upon their ability to pull and their capacity to endure sustained effort.
2. To demonstrate the value of type, soundness, and good breeding in the selection of work animals.
3. To demonstrate the proper method of training and conditioning work animals for severe work.
4. To encourage horsemanship in fitting harness and in driving.

RULES

1. The light weight contest will be held at 8:00 P. M., CDST, Wednesday August 2, 1951.
2. The medium weight contest will be held at 6:30 P. M. CDST, Thursday, August 3, 1951.
3. All entries must be made with the Committee Chairman. No exhibitor's ticket required.
4. Horses or mules, purebred or grade, may be entered. Stallions, mares, or geldings are eligible.
5. All pulling teams must be weighed before 7:30 p. m. on the day of contest in which they enter. Weighing will be done on Heise Bros. scales, Paoli. All equipment will be subject to the approval of the contest committee.
6. Drivers are especially cautioned against allowing their teams to lunge into a pull. Teams must start from tight tugs.
7. Only one man is permitted to hold a team at their heads. Teams must not be led into a pull.
8. Continued violation of rules, after warning from the judges, automatically disqualifies a team and the owner relinquishes any claim for a prize.
9. The official pull or distance shall be a continuous forward movement for 27½ feet. Pulls for shorter distances shall not be used except to determine winners when two or more teams fail to pull the full distance.
10. A team shall be given a total of three trials to move any load the full distance.
11. The contest will be judged according to the official rules published, by the Horse and Mule Association of America, 407 South Dearborn St. Chicago, Ill.
12. If less than 4 teams are entered in any one class, only 50 per cent of prize will be awarded in that class.
13. Teams entered in Pulling Contest will not be judged for Orange County Fair Premiums.

	Premiums				
	1st	2nd	3rd	4th	5th
Class A—Light Weight—Pair of horses or mules weighing under 2800 lbs.	\$50	\$30	\$20	\$10	\$10
Class B—Medium Weight—Pair of horses or mules weighing under 3200 lbs.	\$50	\$30	\$20	\$10	\$10
Best drivers—those who display the best horsemanship in handling their animals in the contest will receive a prize. Class A—\$5.00; Class B—\$5.00.					

ORANGE COUNTY BANK

Established 1886

Paoli, Indiana

Member Federal Deposit Insurance Corporation

COMPLETE BANKING SERVICE

For Farmers, Business and Professional People

COMPLIMENTS OF

John W. Wagner

AUDITOR

JOHN COX

DEPUTY AUDITOR

West Side Auto Co.

LEFT Foot loose and fancy free

Only Chevrolet offers the thrill of easy driving with

Power Glide

More People buy Chevrolet than any other car

PHONE 3271

PAOLI, INDIANA

CATTLE

Premiums

	1st	2nd	3rd
Bull under one year	\$5.00	\$4.00	\$3.00
Cow	\$5.00	\$4.00	\$3.00
Heifer, one year and under two	5.00	\$4.00	\$3.00
Calf, under one year	\$5.00	\$4.00	\$3.00
Champion Male	\$1.00 and ribbon		
Champion Female	\$1.00 and ribbon		

Classes as above will be set up for all breeds showing three or more in a class. Other wise breeds will be grouped for judging.

SWINE

Boar	\$3.00	\$2.00	\$1.00
Fat Barrow	\$3.00	\$2.00	\$1.00
Sow	\$3.00	\$2.00	\$1.00
Gilt	\$3.00	\$2.00	\$1.00
Pig under 4 months	\$3.00	\$2.00	\$1.00
Champ male	Ribbon		
Champ Female	Ribbon		

Classes as above will be set up for all breeds showing three or more in a class, otherwise breeds will be grouped for judging.

SHEEP

Aged ewe	\$3.00	\$2.00	\$1.00
Yearling Ewe	\$3.00	\$2.00	\$1.00
Ewe Lamb	\$3.00	\$2.00	\$1.00
Aged Ram	\$3.00	\$2.00	\$1.00
Yearling Ram	\$3.00	\$2.00	\$1.00
Ram Lamb	\$3.00	\$2.00	\$1.00
Champion Ewe	ribbon		
Champion Ram	ribbon		

Classes as above will be set up for all breeds showing three or more in a class, otherwise breeds will be grouped for judging.

**SPECIAL PRIZE LIST FOR DAIRY BRED ANIMALS
KRAFT CHEESE CO.**

3—\$5.00 for best showmanship in F. F. A., 4-H, and Open Class.

1—\$5.00 for best uddered cow in milking class, open class.

F. F. A. and 4-H—1st, \$8.00, 2nd, \$6.00; 3rd, \$4.50; 4th, \$2.50. Open Class—1st, \$8.00; 2nd, \$6.00; 3rd, \$4.00.

Cattle and hogs for 4-H and F. F. A. will be judged Friday at 10:00 A. M. and hogs and cattle for open class will be judged at 1:00 P. M. Friday.

George Smith, Jewelry, Orleans Ind.—2:00 in trade for 4-H calf under one year old.

Sheldon Clements Jewelry—\$3.00

F. C. Rhodes

ALL KINDS OF INSURANCE

FRENCH LICK, INDIANA

Ritter's Furniture Store

FRENCH LICK, INDIANA

UNDERSELL ALL OTHERS

Harry Hendrix and Son

Southern Indiana Real Estate

Bonds and Insurance

FRENCH LICK, INDIANA

PHONE 100

Farlow Lumber Co.

63 years of service to the people of Orange County

Our years of experience should help you with your
building problems and our estimating and advise
are free to you.

We buy our standing timber and manufacture same
into the finished product thereby eliminating the middle
man—making it possible to save you money.

See us before you buy!

PHONE 2921

PAOLI, INDIANA

COMPLIMENTS

Hoosier Hardware Co.

PAOLI, INDIANA

Farmers Hatchery and Supply Co. Inc.

Purina Chows and Baby Chicks

PHONE 2641

PAOLI, IND.

SEE OUR EXHIBIT

COMPLIMENTS OF

Doughertys Cider Hill

COLD FRUIT JUICES

MAPLE SYRUP

A SOUVENIR FOR EVERYONE

2½ MI. EAST OF PAOLI

4-H CLUB HOME ECONOMICS PROJECTS

4-H Club ribbons will be placed on all entries.

First group winner—blue ribbon.

Second group winner—red ribbon

Third group winner—white ribbon

A grand champion will be selected in each year of each Home Economics Project.

Cash prizes will be given by Junior Chamber of Commerce:

First	\$1.00
Second75
Third50

Cash prizes will be awarded in blue ribbon group.

Awards will be made in each division of each project.

Barksdale Store

STORE FOR MEN AND WOMEN

PAOLI, INDIANA

PAOLI CHAIR CO.

WORLD'S LARGEST FACTORY
EXCLUSIVELY MAKING UPHOLSTERED
OCCASIONAL CHAIRS

Let's make the Orange County Fair
the best in the U. S. A.

PAOLI, INDIANA

SCHNEIDER

Buyer of First Class Cream, Poultry and Fresh Eggs

We also market fresh candled eggs.

We appreciate your business

STRAND THEATRE

"THE BIRDS"

Eats and Drinks

Handmade Rugs

Crochet—Gifts

3 Miles West of Paoli on U. S. Highway 150

We're just as near as your nearest phone.

Quality Guaranteed

Phone Salem 545

We Pay Call Charges



And Dry Cleaners, Inc.

French Lick State Bank

Safe, Silent, Satisfactory Service

We Solicit Your Business

W. W. Cave, President

N. B. Mavity, Vice-President

E. W. Beaty, Cashier

Radcliff & Berry, Inc.

Orleans Quarry

Concrete Products and Supplies

Steam Cured

CONCRETE BLOCKS

Well Seasoned

Brick

Dunstone

Flue Blocks

Medusa Cement Paint and Rubber Base

Floor Paint

Basement Sash

Cement

Masonry Cement

Crushed Stone

Agricultural Limestone

Every order is given prompt and courteous service.

PHONE ORLEANS 212-2

ESTIMATES FREE

No order too large or small to merit our appreciation
and personal attention.

Quality Merchandise

AT REASONABLE PRICES

May we serve you?

Orleans Lumber Co.

Phones: Hardware Store—24: Lumber Yard—198

OPEN CLASS BAKING

In charge of Happy Valley Home Ec. Club

1 loaf white yeast bread.....	\$2.00	\$1.50	\$1.00
Parker House Rolls	\$2.00	\$1.50	\$1.00
Cinnamon rolls (yeast)	\$2.00	\$1.50	\$1.00
Baking powder biscuits	\$2.00	\$1.50	\$1.00
Angel food cake	\$2.00	\$1.50	\$1.00
Chiffon cake.....	\$2.00	\$1.50	\$1.00
Butter cake	\$2.00	\$1.50	\$1.00
½ doz. individual cakes, cut from white layer cake, different sizes, shapes, frosting and decorations for special occasions	\$2.00	\$1.50	\$1.00
½ doz. rolled cookies	\$2.00	\$1.50	\$1.00

4-H FOOD PREPARATION

A Centerpiece for a Table Decoration

- Division I—A simple dessert (serving for one person.)
Division II—A salad or two different kinds of sandwiches.
Division III—One prepared dish (individual serving) selected from lunche.
prepared.
Division IV—A meat, poultry, or meat substitute dish (individual serving.)
Division V—Exhibit according to section chosen.

4-H ELECTRIC PROJECT

- Div. I—Exhibit one article you made.
Div. II—Exhibit one article you made.

4-H HANDCRAFT

- Div. I—Exhibit two articles of your choice.
Div. II—Exhibit two articles of your choice.
Div. III—Exhibit two articles of your choice.

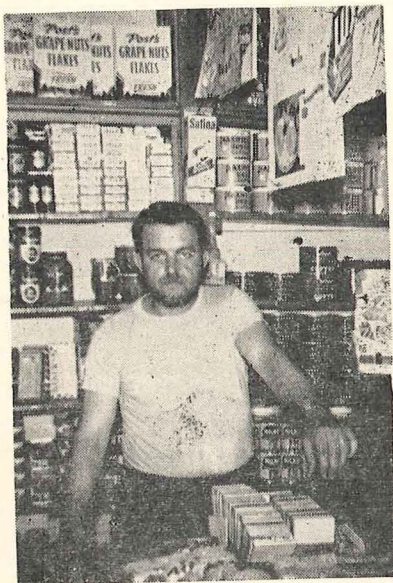

COMPLIMENTS OF

HUBERT HOOTEN

Aetna Oil Products
Groceries and Fresh Meat

Biggest Little Store in Town

PAOLI, INDIANA

PERSONAL LOANS
and
AUTO FINANCE

AMERICAN SECURITY

PHONE 2261

PAOLI, INDIANA

Lending money is our business
We like to say yes

MEADOW GOLD DAIRY PRODUCTS

Milk

Ice Cream

Butter

Tip-Top Creamery Co.

Div. Beatrice Foods Co.

PAOLI, INDIANA

Phone 4276

ELLIS FUNERAL HOME

PHONE 2415

PAOLI, IND.

Ford Farming Headquarters

McIver Tractor Sales

PHONE 5041

PAOLI, INDIANA

Dearborn Farm Machinery

CADLE'S MARKET

WEST MAIN

PAOLI

Otis Burton & Son

Sheet Metal
Furnaces

Gutters

Roofing
Stokers and Oil Burners

ORLEANS, INDIANA

Phone 153

Western Auto Associate Store

HOME AND AUTO SUPPLIES

Tires and Batteries, Radios, Refrigerators, Washers

PAOLI, INDIANA

PHONE 2603

W. F. MOORE

Wheeler - Foutch Co.

WHOLESALE GROCERS

Deerwood and Stokley Products

You will be pleased with the quality, ask your grocer

ORLEANS, INDIANA

BEDFORD, INDIANA

ERNIE MARSHALL

MARATHON
PETROLEUM PRODUCTS

Phones 4441 and 4445

Compliments of

Mineral Springs Hotel

"The Hotel On The Square"

PAOLI, IND.

DIAL 4261

Standard Oil Company

Gasoline
Fuel Oils

Kerosene

Tractor Fuel

Motor Oils and Greases

Metered tank truck delivery

HERSHEL KING, AGT.

NOTICE TO DRIVERS

Drive slow and be cautious. Also drive and park where directed by the attendants of traffic and do not argue with any traffic officer. By obeying their orders you will be properly parked, which will make ingress and egress satisfactory to every driver of a car.

And by all means, remember there are OTHERS.

CONCESSIONS AND COMMERCIAL EXHIBITS

1. Each concessionaire or exhibitor must confine himself within the space assigned to him. No goods to be offered for sale outside of concession stand or exhibit excepting where stipulated in contract.

2. No ground will be allotted for booths, stands, swings, tents, etc. until the fee for such ground has been paid in full. This will be enforced to the letter.

Grounds for privileges that are available will be disposed of at reasonable rate to be designated by the Exhibit and Concession Chairman.

3. Peddling of any nature within the grounds or on the grounds is strictly prohibited, except by a written permission of the secretary. Failure of the concessionaire to obey this rule subjects him to forfeiture of his privilege without reimbursement.

The Fair Board will decline and prohibit the installation of any exhibit or concession not approved by them. Distribution by the exhibitors of any printed matter, souvenirs or other articles shall be restricted to within the space occupied by their exhibit or concession and no exhibit may be so high along the front of the booth as to exclude the view of the adjoining exhibits from visitors passing through the aisles. Throwing souvenirs, loud shouting, or any unnecessary noises to attract attention will not be permitted. No radios, phonographs, public address systems or musical instruments are allowed to operate during the Fair (except by special permission specified in contract).

4. Novelties must be passed on by the board of directors before being brought on the grounds. The sale of objectionable articles is prohibited at all times.

5. All advertising on the grounds shall be under the supervision of the board of Directors. Tacking of signs in the grounds and to trees on the grounds is strictly prohibited.

6. Gambling and the sale or use of intoxicating liquors is strictly forbidden within the board's jurisdiction. Also no immoral shows of any kind will be allowed. Violators of this rule will be ejected from the grounds.

WELCOME TO THE FAIR

and you are always welcome at our store

MEATS

FRUITS

VEGETABLES

RIGGLE MARKET

North Gospel Street at Railroad Avenue

PAOLI, INDIANA

Patton Motor Sales

FORD SALES AND SERVICE

There's a  in your future
with a future built in!

PHONE 172

ORLEANS, INDIANA

NOEL B. McINTOSH

PONTIAC SALES AND SERVICE

Phone 100

SHELL
PETROLEUM
PRODUCTS

GATES TIRES
and
DELCO BATTERIES

ORLEANS, INDIANA

OLIVER FARM MACHINERY—AETNA OIL PRODUCTS

Earl Toliver

Phone 28

ORLEANS, INDIANA

Wimmer's Body Shop

Complete Wreck Rebuilding

Phillips 66 Gas and Oil

On U. S. Highway 150 West

PHONE 2451

PAOLI, IND.

Ruth's Beauty Shoppe

Complete Beauty Service

Phone 4382

Liberty Bldg.

PAOLI, INDIANA

Indiana Handle Co., Inc.

Hickory Handles, Baseball Bats, Croquet Sets

PAOLI, INDIANA

From 275 to 400 Guns on hands at all times
We trade, buy and sell guns
Cartridges for all High Power Rifles
One of the largest stocks of Fishing Tackle in Southern
Indiana.

"Chippewa Woolens"
American Field Hunting Clothes

LEWIS S. BOWLES

SPORTING GOODS

COMPLIMENTS OF

Dr. Edward T. Uyesugi

Optometrist

PAOLI

Glenn Simmons Service

ORLEANS, INDIANA

O. K. Rubber Welders —New & Used Tires & Accessories
Super Pep Gas Direct from Refinery to You

"SAVE TIRE DOLLARS"

We rubber weld breaks in passenger tires, even air rides
so they will not bump, will outlast tread. If they don't,
we adjust in cash.

RAY'S SERVICE

Complete Auto and Truck Service

We have not been closed for 13 years.

PHONE 3241

PAOLI, IND.

Headquarters for Home and School Needs

Over 10,000 Items

If you don't believe us, come in and count them.

Paoli Variety Store

PAOLI, INDIANA

HILL'S

Hardware Electrical Appliances Sporting Goods

Pittsburgh Paints

R. C. A. Victor Radio and Television

Siegler Oil Heaters

REFRIGERATOR REPAIR

PAOLI, INDIANA

TO A SUCCESSFUL ORANGE COUNTY FAIR

TRAV-LEB RADIO CORPORATION

ORLEANS, INDIANA

West Baden Springs Hotel

DINING ROOM AND COCKTAIL LOUNGE

We can arrange to serve special meetings and parties.

PHONE 239

COMPLIMENTS OF

TUCKER & TUCKER

Attorneys at Law

PAOLI, INDIANA

PAOLI NEWS

Orange County's OLDEST Newspaper

\$1.50 a Year

**French Lick Springs
HOTEL**

WORLD'S MOST POPULAR PLAYGROUND

FRENCH LICK, INDIANA

EARL F. HEISE

**ALLIS CHALMERS
IMPLEMENT DEALER**

PHONE 25

ORLEANS, INDIANA

**Bond Bread Man
"MACK"**

Paoli's Favorite Place To Meet

WELCOME INN

PLATE LUNCH
SHORT ORDERS

STEAKS

CHICKEN
FOUNTAIN SERVICE

PHONE 2391

PAOLI

O. C. ASHER

For Insurance to Protect

Written by America's Finest Old Line Companies

Phone 2501

Boyd Bldg.

PAOLI, INDIANA

Insure and Be Sure

North Side Barber Shop

PAOLI, INDIANA

Springs Valley Herald

Printing and Publishing

We Know Good Printing—We Do Good Printing

211 College Street

French Lick, Indiana

COMPLIMENTS OF

Wenning Packing Co.

BEEF AND PORK PRODUCTS

CENTRAL BARREN, IND.

RAY FISHER

Wholesale Fruits and Vegetables

Also

Wood of all kinds — Handle Factory blocks and slab
Large slab or split wood

PHONE 2454

PAOLI, IND.

Orleans Farm & Supply, Inc.

GENERAL ELECTRIC

Philgas and all equipment for farm and home

Phone 105

ORLEANS, INDIANA

The Jay C Store

PAOLI, INDIANA

Complete Food Service

Eastman Kodaks

Film and Film Developing

Toilet Articles—Complete Line

Remington-Rand Electric Shavers

Insecticides

Lee's Poultry Remedies

Sundries of All Kinds

Dice and Dice

(L. S. Bowles Store)

Paoli Dry Goods Co.

Dry Goods, Ready to Wear, Men's Furnishings

Shoes for the entire family.

Always a complete stock to choose from.

PAOLI, INDIANA

Goodrich Bros. Co.
Heise Bros., Inc.

Manufacturers and dealers in
Goodrich Feed, Seed, Farm Supplies, and Coal

ELEVATOR AND GRAIN DRIER

SERVICE TO SOUTHWESTERN INDIANA

ORLEANS, INDIANA

E. B. Miller

INSURANCE

PAOLI, INDIANA

Save On Fine Foods

A and P
Food Store

POPEYE & DICK

AUTO SALES
GOOD USED CARS

Across from Post Office

See us for your building needs.

E. L. Fleming and Sons

We are builders, contractors and cabinet makers

PHONE 4003 OR 3155

PAOLI, INDIANA

Hutchison Hardware

Crosley Refrigerators, Stoves

Fairbanks-Morse Pumps

Hanna Paints

Duo-Therm Oil Heaters

PAOLI, INDIANA

Phone 4591

Ray R. Roberts & Sons

McCormick Deering Farm Equipment

International Motor Trucks

Hudson Automobiles

Parts and Service

SEE OUR EXHIBIT

Phone 182

Orleans, Ind.

Heise Feed Stores

BRING US YOUR FEED PROBLEMS

FEED

SEED

ICE

PAOLI

BEDFORD

DIAL 2241

DIAL 2596

GLIDDEN NAMED OFFICIAL FEED OF INDIANA STATE FAIR

We are proud to announce that Glidden Feeds will be the official feed at the 1951 Indiana State Fair. "Hoosierland's Biggest Show" focuses the attention of leading farmers throughout the great midwestern corn belt on nine days of farmer competition.

GROW FASTER WITH GLIDDEN FEEDS

INDEX

Announcement	1
Applied Arts	21-22
Baking—4-H	15
Baking—Open Class	51
Canning	19-20
Cattle	41
Chickens	35
Clothing—4-H	15
Commercial Exhibits	57
Concessions	57
Doll Parade	25
Electric Project	51
Fair Program	5-7
Farm Products	31
Flowers	27-28
Flower Arrangement	28
Food Preparation	51
Food Preservation	15
4-H Baking	15
4-H Clothing	15
4-H Home Ec. Projects	45
4-H Rules	11
Garden Products	31
Handcraft	51
Hogs	41
Horse Pulling Contest	37
Horses	35
Mules	35
Notice to Drivers	57
Officers—Fair Association	Inside Front Cover
Pet and Doll Parade	25
Poultry—Open Class	35
Program—Fair	5-7
Rules—Horse Pulling Contest	37
Rules of Exhibit	11
Sheep	41
Sponsors	3
Special Prizes	41

STOUT'S PRINT SHOP, PAOLI, IND.

COMPLIMENTS OF

The Cornwell Company Inc.

PAOLI, INDIANA

REAL ESTATE MORTGAGES

LOANS

We have plenty of money to loan on
FARM—CITY—SUBURBAN PROPERTY

To Purchase, Build, Repair,
Re-finance, or Personal Use.

Quick Service Easy Terms
Low Interest Rate and
No Red Tape

INSURANCE

IN ALL ITS BRANCHES



CECIL C. JOHNSON

AGENCY

JOHNSON & MARIS

REAL ESTATE

To buy or sell - See us

Liberty Building,

Phone 3311

Paoli, Indiana