D. HORRALL, LONGEST OF ALL IN BUSINESS, DIES

siness Career panned History of ty...Death Results om Paralysis... uneral Saturday orning.

h this morning, closed the long right career of Kenneth Dye

Horrall passed away this morn- :30 o'clock at his home on 'air street. Since a short time the death of Mrs. Horrall, a ago, Mr. Horrall had been in a nscious state due from suc- strokes of paralysis.

Horrall was at first only dimly us of the death of Mrs. Horrall sons were not certain that he time fully realized what had lace.

neral of Mr. Horrall will be urday at 9:30 a. m. at the

BUSINESS PIONEER

Horrall is numbered among ers of the pioneers in business . He began with the earliest active career extended far his earlier associates. His , established in his own name grew rapidly from a stove and to a comprehensive hardware d in 1861 the Horrall hardware ment was firmly established acted trade from far and wide ney was the trade center of a eater area.

ildings were replaced with til the three-story building from Main to Market streets he large stock and different ents of the establishment's

ears ago he turned over the to his sons, Adelbert, Walter e, who formed the K. D. Hardware Company.

TRUSTED BY PUBLIC

manifest fairness and hon

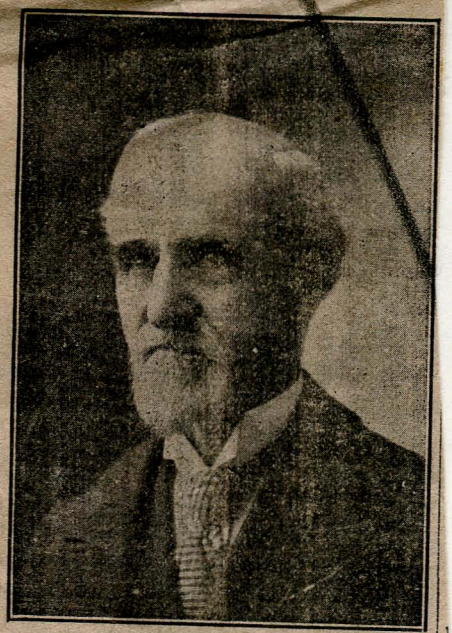

KINNETH DYE HORRALL

esty, Mr. Horrall early gained the trust of the public with which he dealt This confidence became firmly rooted and remained unshaken. It forms his most enduring monument, now that he has passed away.

The personal life of Mr. Horrall was faultless to a high degree. Self-control, appreciation of justice and a kindly disposition were elemental with him

BORN IN INDIANA

Mr. Horrall was born in Daviess county, Indiana, of which Washington is the county seat, June 9, 1838. He was the only child of John and Rebecca (Johnson) Horrall, the former a native of Vermont.

John Horrall died in 1840 while still on his farm. He was a veteran of the war of 1812 and was one of the earliest settlers of Daviess county, Ind.

Kinneth D. Horrall received the common school education of the times and began to learn the tinner's trade at fourteen. He abandoned this in a year and returned to the farm.

Again adopting his trade he served an apprenticeship of five years. He came to Olney in 1852. In 1856 he opened his first store.

Mr. Horrall was married in May, 1860, to Miss Sarah J. Baird of this city Mrs. Horrall died May 25 last

ter having died eight years ago. The sons are George Horrall of Artesia, New Mexico; Adelbert Horrall of Olney; Charles Horrall of Olney; Edward Horrall of Decatur; Walter Horrall and Cliffe Horrall of Olney

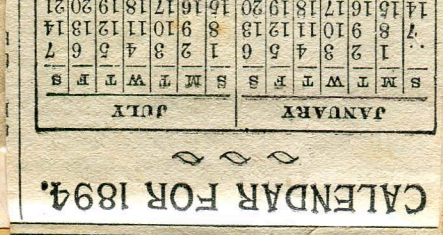
CALENDAR FOR 1894.

JANUARY

S	M	T	W	T	F	S
		1	2	3	4	5
6	7	8	9	10	11	12
13	14	15	16	17	18	19
20	21	22	23	24	25	26
27	28	29	30	31		

JULY

S	M	T	W	T	F	S
1	2	3	4	5	6	7
8	9	10	11	12	13	14
15	16	17	18	19	20	21
22	23	24	25	26	27	28
29	30	31				

all of Olney; Ed-
tur; Walter Hor-
ll of Olney

Prominent Church And Mission Workr Goes to Her Reward

In the passing of Mrs. George Banks, 61 years old, which occurred at 11:45 o'clock last night, Taylorville lost one of its most highly esteemed women. For years she went about daily doing good and helping those in need. It was through her efforts that the Hewittville Mission was established several years ago, for the purpose of spreading the gospel to the foreign-born in that community. She aided every local charity and many away from here, freely and unostentatiously.

Mrs. Banks was a member of the Presbyterian church and was very active in church affairs, particularly in mission work.

The deceased was born June 4, 1869, in this city, the daughter of Albert G. and Henrietta Barnes. She was united in marriage to George L. Banks, February 1, 1888, and he survives.

Besides her husband, she is survived by a daughter, Mrs. A. T. Luce, and two grandchildren, Westfall, N. J.; one sister, Mrs. Albert Dennis, Dubuque, Iowa, and the following nieces: Mrs. J. C. Barringer, Glendale, California; Ellen Barnes, Santa Monica, California; Mrs. Earl Phillips and Mrs. Robert Butts, Springfield, and Mrs. Francis Martin, Taylorville.

Mrs. Banks was a wonderful woman and everyone who knew her admired and loved her for her many excellent qualities of heart and mind.

She was a member of the Presbyterian church and Eastern Star.

The funeral arrangements have not been completed.

nished

K. D. HORRALL, PIONEER MERCHANT, PASSES AWAY

K. D. Horrall died at his home on South Fair street this morning at 6:20 o'clock, following a long illness brought on by paralysis.

Funeral services will be held at the M. E. church Friday afternoon at 3 o'clock, interment in Haven Hill cemetery beside his wife who passed away May 25.

Mr. Horrall was 77 years of age having been born in Daviess county, Ind., June 9, 1838. He was the only son of John and Rebecca (Johnson) Horrall, natives of Vermont and Wabash county, and of English and Scotch descent, respectively. His father was a veteran of the war of 1812.

K. D. Horrall received an ordinary education in log school houses, and at the age of 14 began to learn the tinner's trade. He served an apprenticeship of five years and came to Olney in 1852. In 1856 he opened a stove and tinware store which he continued until 1861 when he added a stock of hardware. He built up a trade second to none in Southern Illinois, honesty and straightforwardness characterizing his dealings at all times. He continued in active business until a few years ago when the K. D. Horrall Hardware company was formed, the management of the large business being turned over to his sons, Adelbert, Walter and H. C. Horrall.

K. D. Horrall was the father of seven children, six sons and one daughter, the daughter having passed away a number of years ago. The six sons are Adelbert, Walter, Chas. A., and H. C., of Olney; George, of Artesia, N. Mex., and Edward, of Decatur.

K. D. Horrall was held in the highest esteem by everyone who knew him, and his death, while not unexpected, was a great shock to the community.

Dr. A. W. Meyers

Dr. A. W. Meyers of Monroe City father of Mrs Carl M. Gray of this city passed away at 10:15 Saturday morning, after a brief illness of two weeks. Dr. Meyers one of the best known physicians in the Southern part of the state and a beloved man in his community, was stricken with acute appendicitis, two weeks ago, and was immediately rushed to the Good Samaritan hospital in Vincennes where he was operated and given all the medical attention obtainable, for a short time his recovery seemed certain, but, last Thursday, he grew worse and the end came Saturday morning.

Dr. Meyers was a graduate of the Indiana University School of medicine, he has practiced medicine for thirty years and has been located in Monroe City, practically all of these years. It is said of Dr. Meyers his first obligation in life was to others and perhaps had he not neglected his self, in order to ease others, that his resistance would have been greater, and life possible.

In addition to Mrs. Gray, there is one son Byron of Battle Creek and the widow, Mrs. Anna Meyers. five brothers and one sister, who in addition to a host of friends and other relatives are left to mourn his loss.

The funeral was held in the Mt. Zion Church, in Monroe City, Monday afternoon. Interment was made in Vincennes.

Mrs. Sarah M. Richards Banks was born near Nashville Tennesee, Nov. 15, 1814, Died Jan. 8th 1894, Aged 80 years 1 month and 23 days. Her father was one of the first families to move west and located in Illinois about 1826 near Lawrenceville. She was united in marriage to Fielden J. Banks, (who died Dec. 8, 1881,) May, 10 1831. To this union were born nine childred, all of whom are now dead. Two sons Wm. S. and James L. Banks lost their lives in the late war. civil war She and her husband resided at various times in Illinois and Daviess, Pike and Knox counties Ind,, and she has children burried at Louisville Ky. and Petersburg Ind, Hamlin chapel Knox and Bethel Daviess county.

She outlived all of her own and her father's families.—She is the last. She leaves two grand children Mrs, Anna E. Myers, daughter of F. M. Mallory, of this place and Geo, L. Banks of Ill.

The deceased has been very feeble for some time, being confined to her bed for three months, but she remained to the last conscions.

She united with the M, E. church at a very early date and was a faithful member, and died in the faith.

The remains were laid to rest beside her husband at Hamlin chapel Tuesday.

Rev. J. D. Hartsock, preached a powerful funeral sermon at the M. E Church at 10. A. M.

Undertaker G. W. Shugert furnished a very beautiful casket.

ABSALOM BANKS, 90, PIONEER ARCHITECT OF CITY, IS CALLED

apr. 25, 1915

Brother of my grandfather Elder J. Ban

Drew the Plans For the Old Newton Opera House and Other Buildings Here, Including the Metropolitan Hotel.

WAS OLDEST MEMBER OF LOCAL MASONIC LODGES

Heard Famous Lincoln-Douglas Debate and Served In Union Army. Emerging Unscatched After Many Narrow Escapes.

Absalom Banks, aged 90, a pioneer architect of this city, who drew the plans for the Newton opera house, the building now occupied by the Rogers-Baldwin Hardware company at 315 South street, died at 5:15 o'clock last evening at his home, 600 Monroe street, of infirmities incident to advanced age. Mr. Banks had been in failing health for some time and death was not unexpected. The decedent was the father of J. H. Banks of St. Louis, state secretary of the Young Men's Christian association, and father-in-law of Charles R. Ingram, a member of the Springfield Republican's local staff.

Beside holding the distinction of being the oldest Mason in Springfield, Mr. Banks served during the Civil war. He attended the famous debate between Abraham Lincoln and Stephen A. Douglas at Salem, Ill., in which the participants aspired to the position of United States senator. He had been a resident of Springfield since June, 1873.

Mr. Banks was born May 27, 1824, in Wabash county, Ill., and was united in marriage February 3, 1844, at Mount Carmel, Ill., to Miss Catherine Brown, deceased, to which union were born three children, Benjamin S., Fannie Banks and Ida Banks. He was again married May 12, 1857, in Lawrence county, Ill., to Miss Rachael J. Johnson. Six children were born to this union, including Orville D. Banks, William A. Banks, Follis A. Banks and Frederick O. Banks. After the death of his second wife, Mr. Banks was married on July 10, 1890, at Springfield, Mo., to Miss Kate C. Gillette. Two daughters, Miss Ruth C. Banks and Miss Doris Banks, were born to the latter union.

Served in Civil War.

The pioneer Springfieldian enlisted from Lawrence county, Ill., on September 9, 1862, and was mustered into the United States army service at Camp Butler, Springfield, Ill., on October 25, 1862, as a sergeant of Company H, One Hundred and Thirtieth Illinois Volunteer infantry. The regiment was in command of Col. Nathaniel Niles, and Sergeant Banks' company was led by Captain Jesse R. Johnson.

The regiment left Camp Butler

ment was in command of Col. Nathaniel Niles, and Sergeant Banks' company was led by Captain Jesse R. Johnson.

The regiment left Camp Butler Nov. 11 for Memphis, Tenn., where it was assigned to the Sixteenth Army corps, performing provost duty at Fort Pickering, near Memphis, until March 27, 1863, when the regiment embarked for Milliken's Bend, La. Mr. Banks as a member of the regiment participated in the engagements at Port Gibson, Champion Hills, Big Black River, siege of Vicksburg, siege of Jackson, Miss. At Mansfield, La., nearly the entire regiment was captured and the soldiers held as prisoners until along toward the close of the strife.

Had Many Narrow Escapes.

Although never wounded, Mr. Banks had many narrow escapes, seven holes being shot in his blouse, his head scorched, hat shot off and similar experiences. He was captured with his company on April 8, 1864, and held a prisoner at Tyler, Tex. During their confinement to the military prison, the members of Mr. Banks' regiment were poorly fed. However, by Mr. Banks' ingenuity in whittling finger rings, blow horns, tooth picks and other novelties from bones and cow horns, he derived a revenue which assisted in purchasing food for himself and twenty-two others. After his release from Tyler, he was transferred as a paroled prisoner to Captain Joseph H. Stevenson of Company B, Seventy-seventh Illinois Volunteer infantry. He was honorably discharged June 17, 1865, at Springfield, Ill., by reason of the close of the war.

Mr. Banks' son, Benjamin S. Banks, who obtained the title of corporal during the Civil war, died at Memphis, Tenn., on May 23, 1863, from wounds he received during the siege of Vicksburg.

Until the outbreak of the Civil war Mr. Banks voted the Democratic ticket, but in 1860 he changed his politics and became an ardent Republican, to which political belief he clung until his death.

Mr. Banks drew the plans for many of the first brick buildings to be constructed in Springfield, including the Metropolitan hotel, old Greene County Bank building and many others.

Six Children Survive.

The decedent is survived by the widow, Mrs. Kate Banks, and six sons and three daughters, who are: Orville D. Banks, Kemerer, Wyo.; William A. and Fred O. Banks, Springfield; James H. Banks, St. Louis; Albertus L. Banks, Stockton, Cal.; Follis A. Banks, Little Rock, Ark.; Mrs. C. R. Ingram and Miss Doris Banks, Springfield, and Mrs. Walter Snow, San Antonio, Tex. James H. Banks of St. Louis will arrive in the city this morning. Other sons may not be able to reach Springfield in time for the funeral.

The last rites probably will be conducted at the family residence, 600 Monroe street, at 9:30 o'clock tomorrow morning, followed by interment in the Hazelwood cemetery. The Rev. Stephen B. Campbell, pastor of the Grace Methodist Episcopal church, will conduct the services.

Dr. A. W. Meyers

Dr. A. W. Meyers of Monroe City father of Mrs Carl M. Gray of this city passed away at 10:15 Saturday morning, after a brief illnes,s of two weeks. Dr. Meyers one of the best known physicians in the Southern part of the state and a beloved man in his community, was stricken with acute appendicitis, two weeks ago, and was immediately rushed to the Good Samaritan hospital in Vincennes where he was operated and given all the medical attention obtainable, for a short time his recovery seemed certain, but, last Thursday, he grew worse and the end came Saturday morning.

Dr. Meyers was a graduate of the Indiana University School of medicine, he has practiced medicine for thirty years and has been located in Monroe City, practically all of these years. It is said of Dr. Meyers his first obligation in life was to others and perhaps had he not neglected his self, in order to ease others, that his resistance would have been greater, and life possible.

In addition to Mrs. Gray, there is one son Byron of Battle Creek and the widow, Mrs. Anna Meyers. five brothers and one sister, who in addition to a host of friends and other relatives are left to mourn his loss.

The funeral was held in the Mt. Zion Church, in Monroe City, Monday afternoon. Interment was made in Vincennes.

PAY TRIBUTE TO ASHLEY MYERS

Physicians Are Pallbearers at Funeral.

Friends and members of the medical profession paid tribute to Dr. Ashley W. Myers of Monroe City, whose funeral services were held Monday afternoon at 3 o'clock at the Mt. Zion church, near Monroe City. A large crowd visited the church as the body lay in state from two until 3 o'clock.

The Rev. Isaiah Whitman of Mulberry, Ind., officiated at the services and burial was in Fairview cemetery, Vincennes.

Pallbearers for the funeral, all members of the medical profession, were: Dr. L. L. Gilmore, Dr. R. G. Moore, Dr. M. L. Curtner, Dr. E. F. Small, Decker; Dr. E. N. Johnson of Sandborn; and Dr. H. D. McCormick.

"WHAT GOD HATH JOINED TOGETHER, LET NOT MAN PUT ASUNDER."

This Certifies

THAT THE RITE OF

HOLY MATRIMONY

WAS CELEBRATED BETWEEN

Frank M. Mallory of Monroe City Ind

and Anna E Banks of Monroe City Ind

on Aug 3 1870 at Vincennes.

by

Witness: Mr. Albert Falls

Mrs. Albert Falls

MARRIAGES

Ashley W. Myers — Anna E. Malloy — Apr. 19, 1893

Francis M. Malloy — Anna E. Banks — Aug 3 1870

Eulala Myers — Carl Morton Gray — Feb. 26. 1927

BIRTHS

Anna E Mallory	Born Sept 16 1872
Ashley W Myers	" Aug 14 1870
Byron M Myers	" May 31 1896
Valera Eulata Myers	" Sept 22 1894
Sarah M Richards Banks	Born Nov 15 1813
Fielden J Banks	" Dec 1812
Frank W Mallory	Born Dec 28 1836
Anna Eliz Banks	" May 22 1844
Jas L Banks	Born May 2 1832

DEATHS

Frank M. Mallory	Pleuro Pneumonia Died Feb 8 1893
Anna E. Banks	Dropsy Jan 2, 1873
Sarah H. Banks	old age Died Jan. 8 1894
Fielden J. Banks	Dropsy Dec 8/1881
Jas. Louis Banks	Died June 20 1864 wounded in civil war and died blood poison
Ashley D Myers	Apr 18 – 1931 Appendecitis
Byron Mallory Myers	Oct. 19. 1953 Coronary Thrombosis

Anna E. Mallory-Myers.
Joined M. E. Church
X Eve 1884 was
babtized New years
eve 1885
Rev. Boring.

Married to Ashley W
Myers Apr. 19. 1893.

Annie Mallory
Bory Sept 16 1872
Joined M E church X was eve
1884 Babtized New Yeres day
1885 Married April 19. 1893

Anna E Banks
was borned Apr 22 1844
married to F. M. Mallory
August 3, 1870
Died Jan 2 1873

J. L. Banks was borned
May 2nd 1832 Died
June 20 1864

Married Apr 19 - 1893

DEATH CLAIMS DR. W. A. MYERS

Monroe City Physician Dies at Hospital.

Death claimed Dr. A. W. Myers, age 60, of Monroe City at 10:15 Saturday morning at the Good Samaritan hospital following a short illness. He underwent an operation two weeks ago today but failed to regain his strength.

Dr. Myers was a prominent citizen of Monroe City, having practiced medicine there for a number of years. He was a Mason and was active in the affairs of Monroe City.

He was the son of Mr. and Mrs. John F. Myers and was born in 1870. He is survived by the widow, Mrs. Anna Mallory Myers; two children, Mrs. Carl M. Gray of Petersburg; and Byron M. Myers of Battle Creek, Mich., and the following brothers and sisters: Mrs. Anna W. Wallace, Monroe City; Harley Myers, Vincennes, route 1; Perry Myers, Vincennes; Walter Myers, Detroit, Mich.; James Myers of Phoenix, Ariz.; and Noah Myers of Oklahoma.

Funeral arrangements will be announced later.

...ES HELD FOR